

2ND, 3RD, 4TH, AND 5TH FLOORS OPTION A  
9 UNITS 2 BEDROOMS 2 AND 1/2 BATHS, LAUNDRY/UTILITY ROOM PLUS DEN

**J20**  
 ARCHITECTS  
 13788 WYOMING AVENUE SUITE 100  
 WASHINGTON, DC 20004  
 202-778-6646

The contractor is responsible for confirming and correlating all quantities and dimensions, contractor shall upon discovery immediately notify Architect of any discrepancies. The contractor is responsible for selecting fabrication processes and techniques of construction, coordinating the work with that of all other trades, and performing his work in a safe, satisfactory and workmanlike manner, contractor and subs shall be aware of all on-site conditions prior to submittal of bids.

UPPER FLOORS

REVISIONS	
NO.	DATE

Date AUG 2015  
 Scale AS NOTED  
 Plot  
 Drawn S.P.  
 Approved J.J.

COPYRIGHT  
 J20 ARCHITECTS EXPRESSLY RESERVES IT COMMON LAW  
 COPYRIGHT AND ALL OTHER PROPRIETARY RIGHTS IN THESE  
 PLANS AND DESIGN. ALL DESIGN ELEMENTS, DRAWINGS,  
 SPECIFICATIONS AND DOCUMENTS AND EXCEPT WHERE SHOWN  
 OTHERWISE OR PART ARE AND SHALL BE USED ONLY IN RESPECT TO  
 THIS PROJECT AND ARE NOT TO BE USED BY ANY OTHER PROJECT.  
 IF ANY PART OF THESE DOCUMENTS, THE DESIGN OR ANY PORTION OF THE DESIGN  
 IS TO BE ASSIGNED TO ANY THIRD PARTY WITHOUT THE WRITTEN  
 EXPRESS WRITTEN PERMISSION AND CONSENT OF J20 ARCHITECTS,  
 ANY REUSE WITHOUT WRITTEN PERMISSION, REPRODUCTION, COPIES,  
 OR ADAPTATION BY J20 ARCHITECTS FOR THE SPECIFIC PURPOSE  
 OUTSIDE WILL BE AT THE THIRD PARTY'S SOLE RISK WITHOUT LIABILITY  
 OR LEGAL EXPOSURE TO J20 ARCHITECTS. THE THIRD PARTY SHALL  
 FURNISH EVIDENCE AND HOLD HARMLESS J20 ARCHITECTS FROM ALL  
 CLAIMS, DAMAGES, LOSSES, AND EXPENSES ARISING THEREON OR  
 RESULTING THEREFROM.

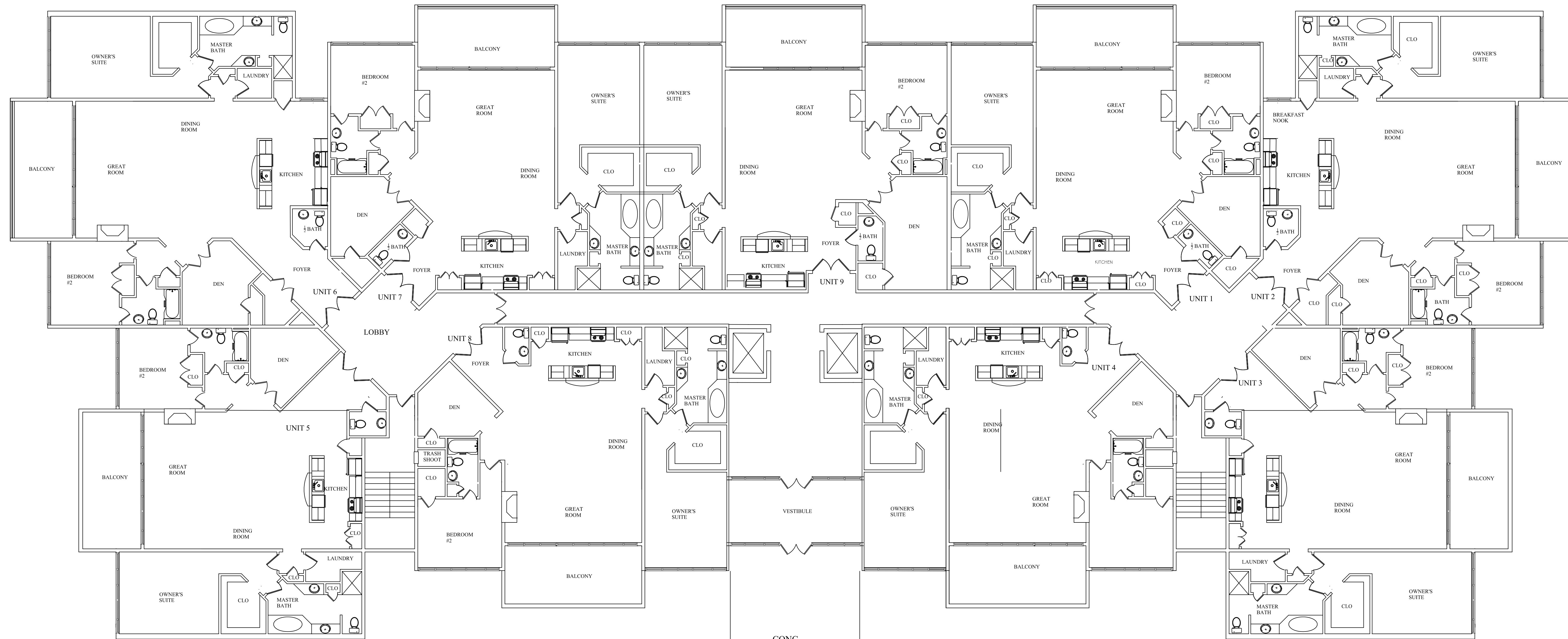

**FIRST FLOOR OPTION A**  
9 UNITS 2 BEDROOM 2 AND 1/2 BATHS LAUNDRY, PLUS DEN

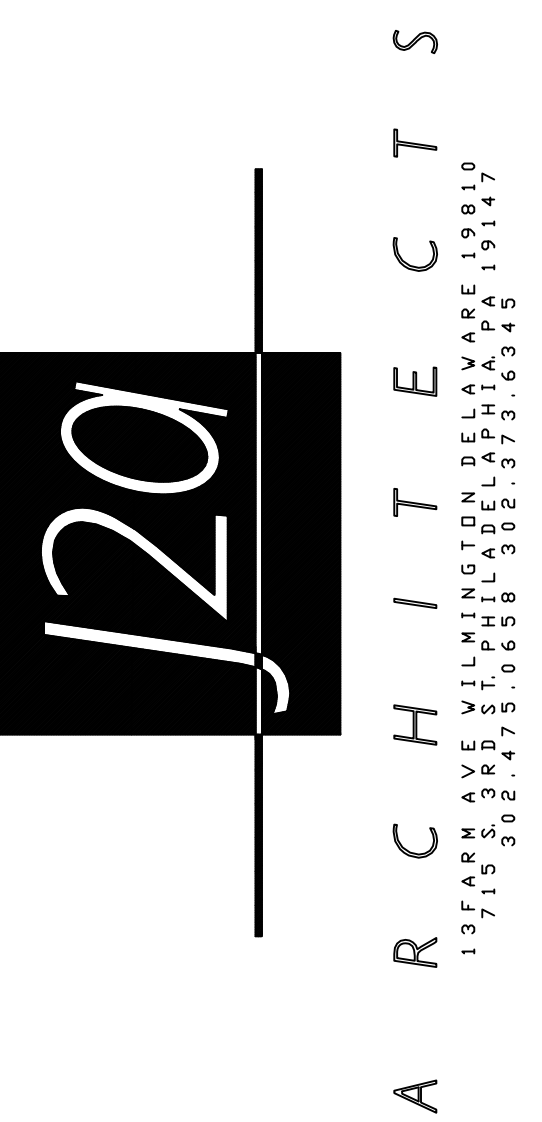

The contractor is responsible for confirming and correlating all quantities and dimensions, contractor shall upon discovery immediately notify Architect of any discrepancies. The contractor is responsible for selecting fabrication processes and techniques of construction, coordinating the work with that of all other trades, and performing his work in a safe, satisfactory and workmanlike manner. Contractor and subs shall be aware of all on-site conditions prior to submittal of bids.

**1ST FLOOR**

REVISIONS
NO.   DATE

Date AUG 2015  
Scale AS NOTED  
Plot  
Drawn S.P.  
Approved J.J.

COPYRIGHT  
J20 ARCHITECTS EXPRESSLY RESERVES IT COMMON LAW  
COPYRIGHT AND ALL OTHER PROPRIETARY RIGHTS IN THESE  
PLANS AND DESIGN. ALL DESIGN ELEMENTS, DRAWINGS,  
SPECIFICATIONS AND DOCUMENTS AND COPIES THEREOF OR  
PARTS OR PARTS THEREOF SHALL BE USED ONLY IN RESPECT TO  
THE PROJECT AND ARE NOT TO BE USED ON ANY OTHER PROJECT.  
IF ANY PART OF THESE PLANS OR DOCUMENTS ARE TO BE  
USED ON ANY OTHER PROJECT, THE DESIGN OR ANY PORTION OF THE DESIGN  
TO BE ASSIGNED TO ANY THIRD PARTY WITHOUT OBTAINING THE  
EXPRESSED WRITTEN PERMISSION AND CONSENT OF J20 ARCHITECTS.  
NO PART OF THESE PLANS OR DOCUMENTS SHALL BE REPRODUCED,  
OR ADAPTED BY J20 ARCHITECTS FOR THE SPECIFIC PURPOSE  
OTHER THAN THAT OF THE THIRD PARTY'S WORK WITHOUT LIABILITY  
OR LEGAL EXPOSURE TO J20 ARCHITECTS. THE THIRD PARTY SHALL  
CARRY THE LIABILITY AND HOLD HARMLESS J20 ARCHITECTS FROM ALL  
CLAIMS, DAMAGES, LOSSES, AND EXPENSES ARISING THEREON OR  
RESULTING THEREFROM.