

- NOTES:
- RISER STRUCTURE IS TO BE A MODIFIED DELDOT PRECAST 48" x 48" INLET BOX. STEEL REINFORCEMENT SCHEDULE SHALL FOLLOW THAT OF THE DELDOT INLET BOX DETAILS.
  - ALL SEALS MUST BE WATERTIGHT. CUTOFF PIPE OPENING SHALL INCLUDE AN 'A-LOK' GASKET OR APPROVED EQUIVALENT IN THE STRUCTURE.
  - MATERIAL FOR STRUCTURE BACKFILL SHALL MEET THE REQUIREMENTS OF DELDOT TYPE C BORROW.

STORM ELEVATIONS

QUALITY STORM:	37.41
2-YEAR STORM:	37.86
10-YEAR STORM:	38.58
100-YEAR STORM:	39.51

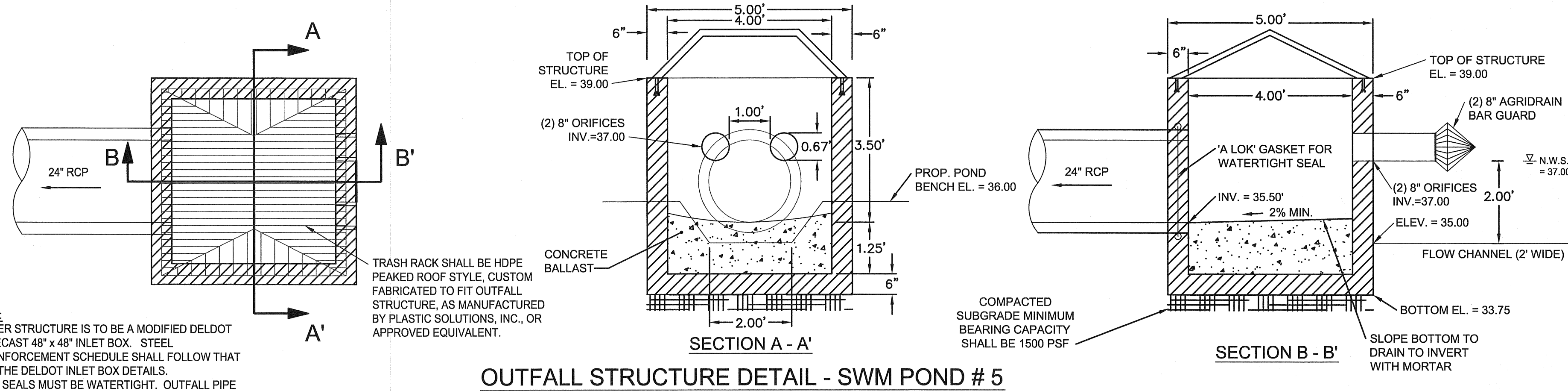

OUTFALL STRUCTURE DETAIL - SWM POND # 5  
SCALE: 1"=2'

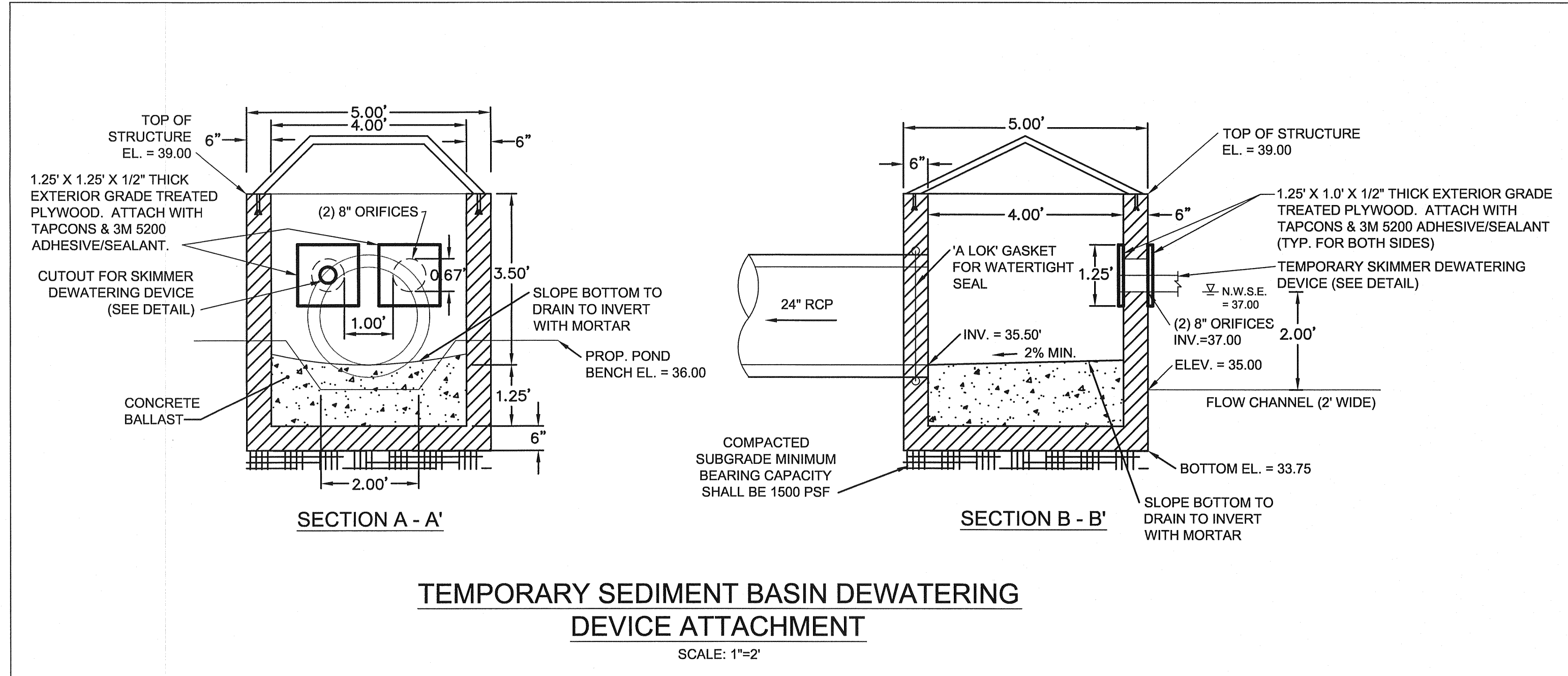

TEMPORARY SEDIMENT BASIN DEWATERING DEVICE ATTACHMENT  
SCALE: 1"=2'

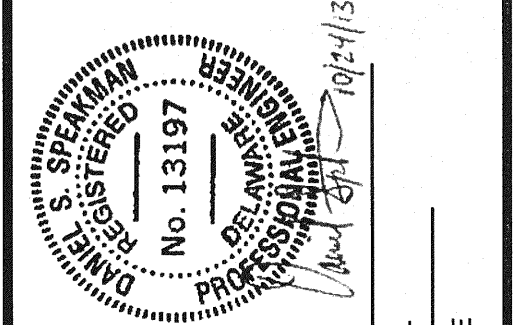

REVISIONS

REV. #	DATE	DESCRIPTION

**McCCRONE**  
Celebrating 75 Years of Quality Services and Innovation

ENGINEERS ■ SURVEYORS ■ PLANNERS  
ANNAPOLIS ■ CENTREVILLE ■ ELKTON ■ SALISBURY ■ WILMINGTON  
106 EAST MAIN STREET, SUITE 101  
ELKTON, MARYLAND 21921  
(410) 398-1550

DATE:	FEBRUARY 2013
JOB NUMBER:	D0380182
SCALE:	AS SHOWN
DRAWN BY:	MAK
DESIGNED BY:	MAK
APPROVED BY:	DSS
FOLDER REFERENCE:	F-03800182

STORMWATER MANAGEMENT POND 5 PROFILE & DETAILS

FILE NO. SL-11-01  
**VILLAGES OF NOBLES POND PHASES 3A & 4A**  
KENTON HUNDRED, KENT COUNTY, DELAWARE  
FOR: EDDIE EVANS PARKS, LLC

SHEET NO.: SW-2  
FILE NO.: 1446-B

October 24, 2013 - 11:01am User: mkaath C:\civ\3D Projects\0380182 - NOBLES POND - FINAL PHASE 3 & 4\PRODUCTIONS\SWM Pond 5.dwg

GeoTerra Consultants, LLC  
115 N. Broad St. Suite 3  
Middletown, DE 19709  
PH: 302.356.1781  
FAX: 302.356.1785

Test Pit Number  
TP-10041

Project Number:	McCrone-5	Depth (BGS):	12.5 feet
Project Name:	Noble's Pond	Ground Surface Elevation:	42.40 feet**
Location:	Chesterwood, DE	Date:	03/28/08
Subcontractor:	Central Backhoe Services	Method:	Backhoe
Method:	Backhoe	Engineer:	TEC

\*\* - Ground surface elevation from McCrone, Inc.

Depth	Sample	Sampling Method	Sample Number	Soil Description	Comments
0.0				(ML) brown, fine sandy SILT	Topsoil
0.0				(ML) light orange brown with light gray, SILT, trace clay and fine sand, moist, mottling	Seasonal HWM @ 3.0ft.
3.5				(SM) light gray silty fine to medium SAND, moist	Water trickle @ 5.0 ft.
5.0				(SW) light gray, fine to coarse SAND, some silt, trace fine to coarse gravel, moist to wet	
8.5				(GW) very dark red brown, coarse to fine sandy coarse to fine GRAVEL, some cobbles (3-4" dia.) wet	Water coming into hole @ 8.0 ft.
10.0				(SM) orange brown, silty fine to medium SAND, trace coarse sand, wet to saturated	
12.5				END of Test Pit @ 12.5 ft	Note: Major sloughing ends excavation

GeoTerra Consultants, LLC  
115 N. Broad St. Suite 3  
Middletown, DE 19709  
PH: 302.356.1781  
FAX: 302.356.1785

Test Pit Number  
TP-10042

Project Number:	McCrone-5	Depth (BGS):	11.5 feet
Project Name:	Noble's Pond	Ground Surface Elevation:	41.40 feet**
Location:	Chesterwood, DE	Date:	03/28/08
Subcontractor:	Central Backhoe Services	Method:	Backhoe
Method:	Backhoe	Engineer:	TEC

\*\* - Ground surface elevation from McCrone, Inc.

Depth	Sample	Sampling Method	Sample Number	Soil Description	Comments
0.0				(SM) brown, silty fine SAND, dry	Topsoil
1.0				(SMML) light brown and light gray with dark orange brown, silty fine SAND/fine sandy SILT, dry to moist, mottling	Seasonal HWM @ 4.0ft.
5.0				- some med. to coarse sand, trace fine gravel	
5.0				(SM) light gray, silty fine to medium SAND, moist to wet	
8.0				(CL) dark brown, clayey SILT, trace organics, moist	-Water coming into hole @ 7.0 ft.
10.0				(SM) gray, silty fine to medium SAND, some coarse to fine gravel, trace coarse sand, wet to sat.	
11.5				END of Test Pit @ 11.5 ft	Note: Major sloughing ends excavation

GeoTerra Consultants, LLC  
115 N. Broad St. Suite 3  
Middletown, DE 19709  
PH: 302.356.1781  
FAX: 302.356.1785

Test Pit Number  
TP-10043

Project Number:	McCrone-5	Depth (BGS):	12.0 feet
Project Name:	Noble's Pond	Ground Surface Elevation:	39.80 feet**
Location:	Chesterwood, DE	Date:	03/28/08
Subcontractor:	Central Backhoe Services	Method:	Backhoe
Method:	Backhoe	Engineer:	TEC

\*\* - Ground surface elevation from McCrone, Inc.

Depth	Sample	Sampling Method	Sample Number	Soil Description	Comments
0.0				(ML) dark brown, fine sandy SILT, dry	Topsoil
1.0				(SM) light gray with orange brown, silty fine to medium SAND, trace coarse sand and fine gravel, dry to moist, mottling	Seasonal HWM @ 3.0ft.
5.0				(SW) light gray, coarse to fine gravelly coarse to fine SAND, trace silt, moist to wet	
8.0				(ML) light tanish gray, SILT, some clay, moist	-Water coming into hole @ 7.0 ft.
10.0				(ML) dark brown, clayey SILT, organics, moist	
12.0				END of Test Pit @ 12.0 ft	Note: Major sloughing ends excavation

- NOTES:
- ALL SEALS SHALL BE WATERTIGHT.
  - CONCRETE OUTLET STRUCTURES ARE TO BE PRE-CAST. THE PLACEMENT OF EMBANKMENT MATERIAL SHALL BE IN 8" LIFTS. FILL MATERIAL SHALL HAVE THE OPTIMUM MOISTURE CONTENT TO ACHIEVE 90% OF THE MAXIMUM DENSITY OF THE SOILS AS DETERMINED BY AASHTO T99 METHOD C MODIFIED. WHEN MATERIAL IS TOO WET IT MUST BE ALLOWED TO DRY OR REPLACE WITH ACCEPTABLE MATERIALS. FIELD TESTING SHALL BE PERFORMED BY A QUALIFIED TESTING COMPANY AND RESULTS SHALL BE SUPPLIED TO KCD FOR REVIEW.
  - MATERIAL FOR STRUCTURE BACKFILL SHALL MEET THE REQUIREMENTS OF DELDOT TYPE C BORROW.

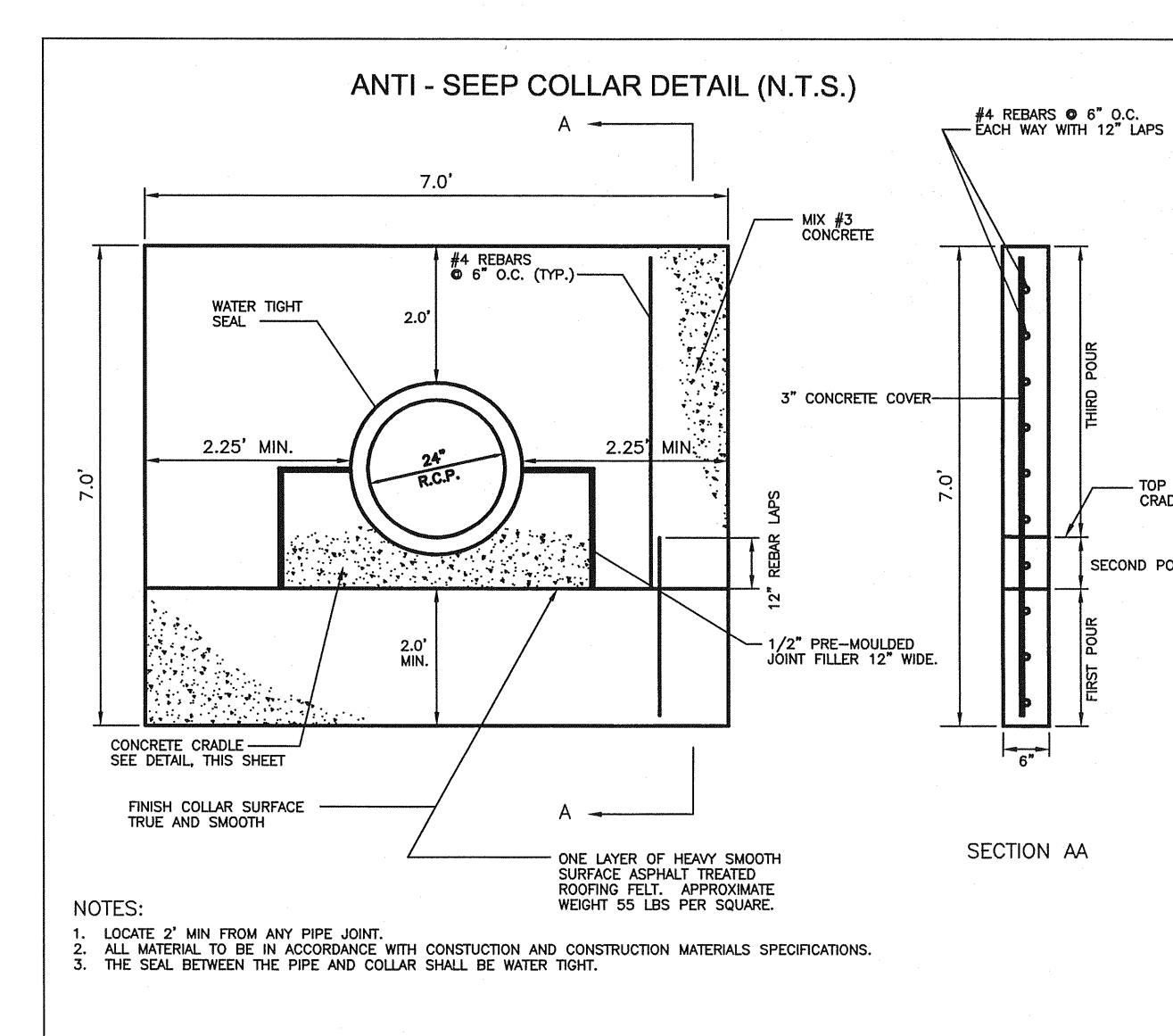
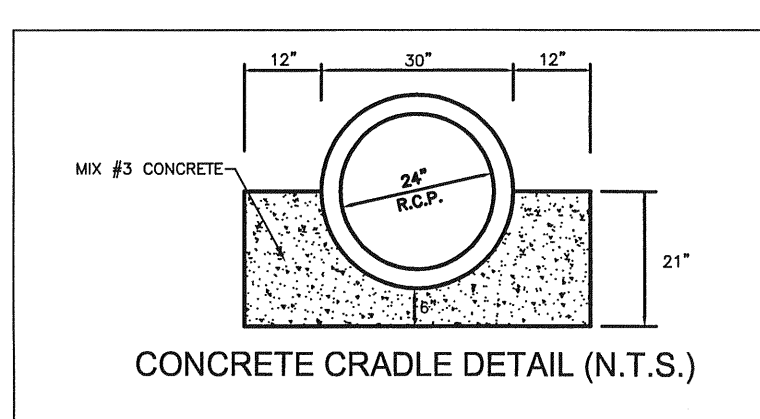

- NOTES:
- LOCATE 2' MIN FROM ANY PIPE JOINT.
  - ALL MATERIAL TO BE IN ACCORDANCE WITH CONSTRUCTION AND CONSTRUCTION MATERIALS SPECIFICATIONS.
  - THE SEAL BETWEEN THE PIPE AND COLLAR SHALL BE WATER TIGHT.

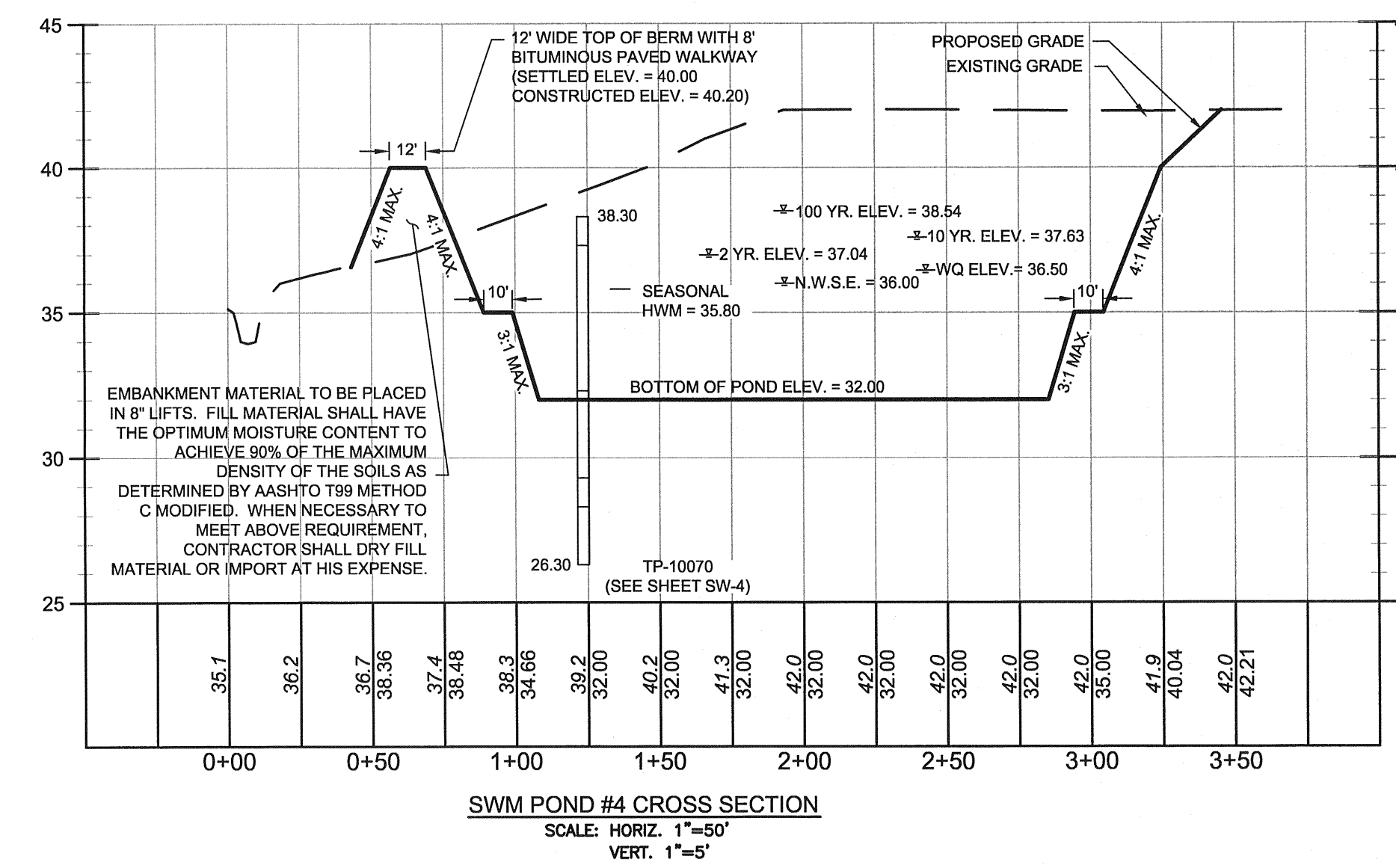
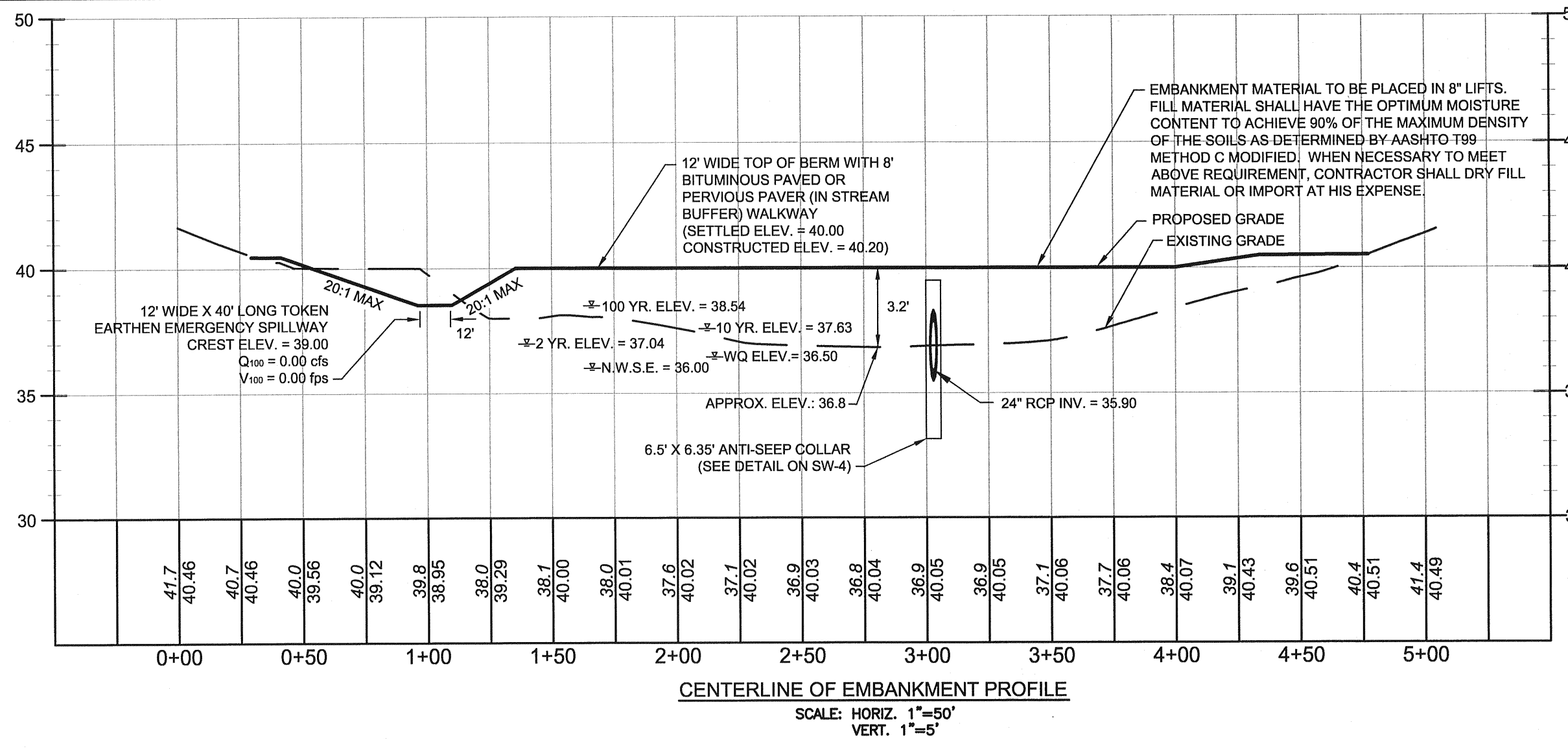
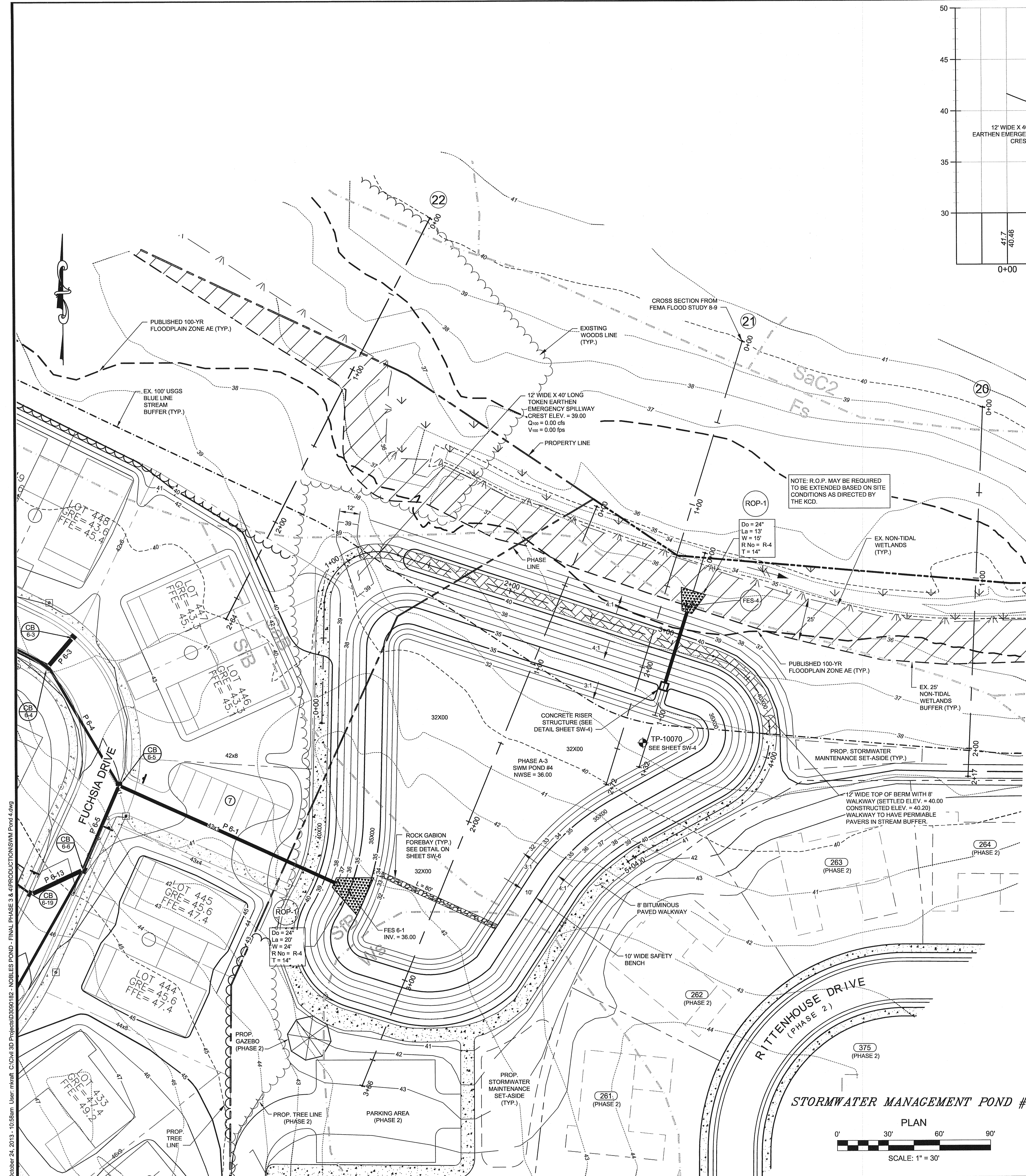

**NOTES:**  
 1. PROVIDE SUPPORT TO PERMANENT LOW FLOW PIPE TO PREVENT SAGGING AND FLOATATION BY STAKING BOTH SIDES OF LOW FLOW PIPE WITH 1/2" ANGLE IRON SET 3" MINIMUM INTO THE GROUND THEN JOINING THEM TO THE LOW FLOW PIPE BY WRAPPING WITH 10 GAUGE MINIMUM WIRE.  
 2. EMBANKMENT FILL SHALL BE SUPERVISED AND TESTED BY A QUALIFIED TESTING COMPANY. SUPPLY RESULTS TO KCD FOR REVIEW.

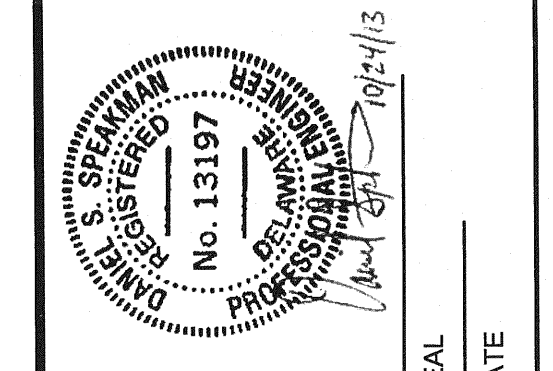
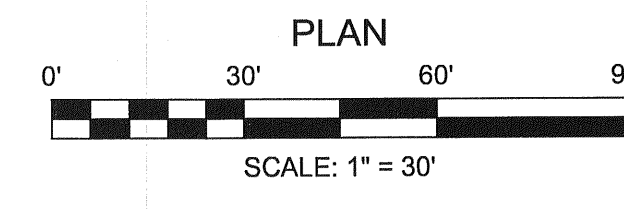
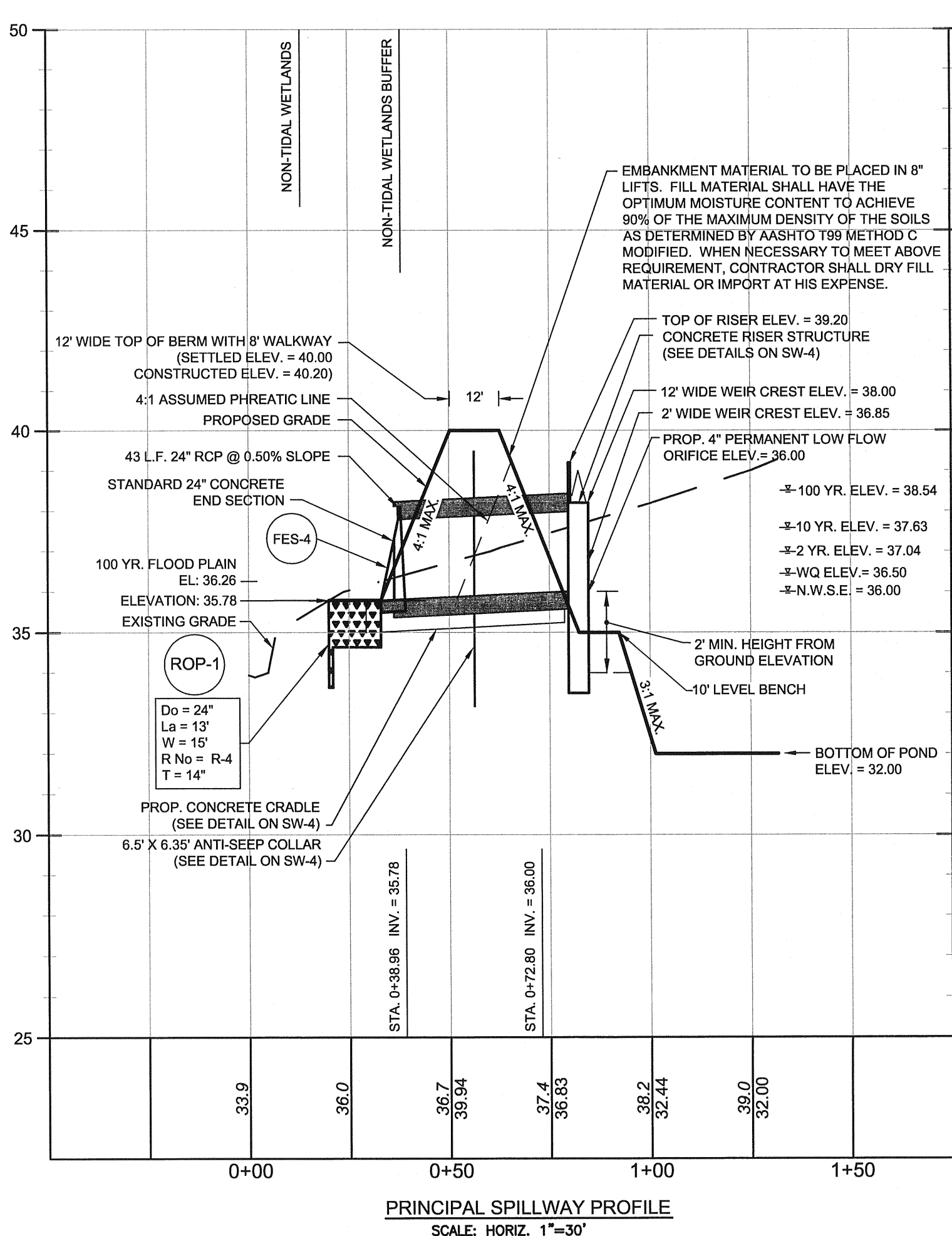

REVISIONS	
REV. #	DESCRIPTION

**McCRONE**  
 Celebrating 75 Years of Quality Services and Innovation

**ENGINEERS SURVEYORS PLANNERS**  
 ANNAPOLIS CENTREVILLE ELKTON SALISBURY WILMINGTON

100 EAST MAIN STREET, SUITE 101  
 ELKTON, MARYLAND 21921  
 (410) 398-1300  
 www.mccrone-inc.com

DATE:	FEBRUARY 2013
JOB NUMBER:	D3080182
SCALE:	AS SHOWN
DRAWN BY:	MAK
DESIGNED BY:	MAK
APPROVED BY:	DSS
FOLDER REFERENCE:	F-D3080182

**STORMWATER MANAGEMENT POND 4 PLAN & PROFILES**

FILE NO. SL-11-01  
**VILLAGES OF NOBLES POND PHASES 3A & 4A**  
 KENTON HUNDRED, KENT COUNTY, DELAWARE

FOR: EDDIE EVANS FARMS, LLC

SHEET NO.: **SW-3**  
 FILE NO.: **1446-B**

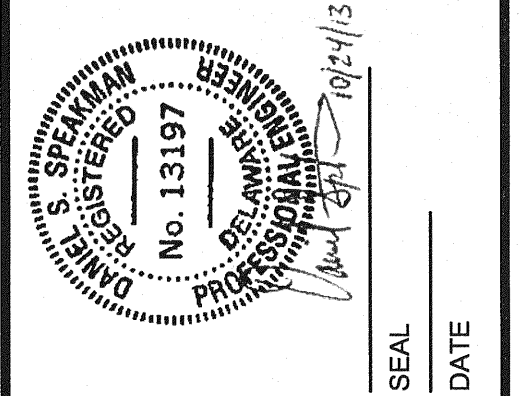

REV. #	DATE	DESCRIPTION

**McCCRONE**  
Celebrating 75 Years of Quality Services and Innovation

ENGINEERS ■ SURVEYORS ■ PLANNERS  
 ANNAPOLIS ■ CENTREVILLE ■ ELKTON ■ SALISBURY ■ WILMINGTON  
 106 EASTMAN STREET, SUITE 101  
 ELKTON, MARYLAND 21921  
 (410) 394-1559

DATE:	FEBRUARY 2013
JOB NUMBER:	D0300102
SCALE:	AS SHOWN
DRAWN BY:	MAK
DESIGNED BY:	MAK
APPROVED BY:	DSB
FOLDER REFERENCE:	F-03000102

**STORMWATER MANAGEMENT POND 4 DETAILS**

FILE NO. SL-11-01  
**VILLAGES OF NOBLES POND  
 PHASES 3A & 4A**  
 KENTON HUNDRED, KENT COUNTY, DELAWARE  
 FOR: EDDIE EVANS FARMS, LLC

SHEET NO.: **SW-4**  
 FILE NO.: **1446-B**

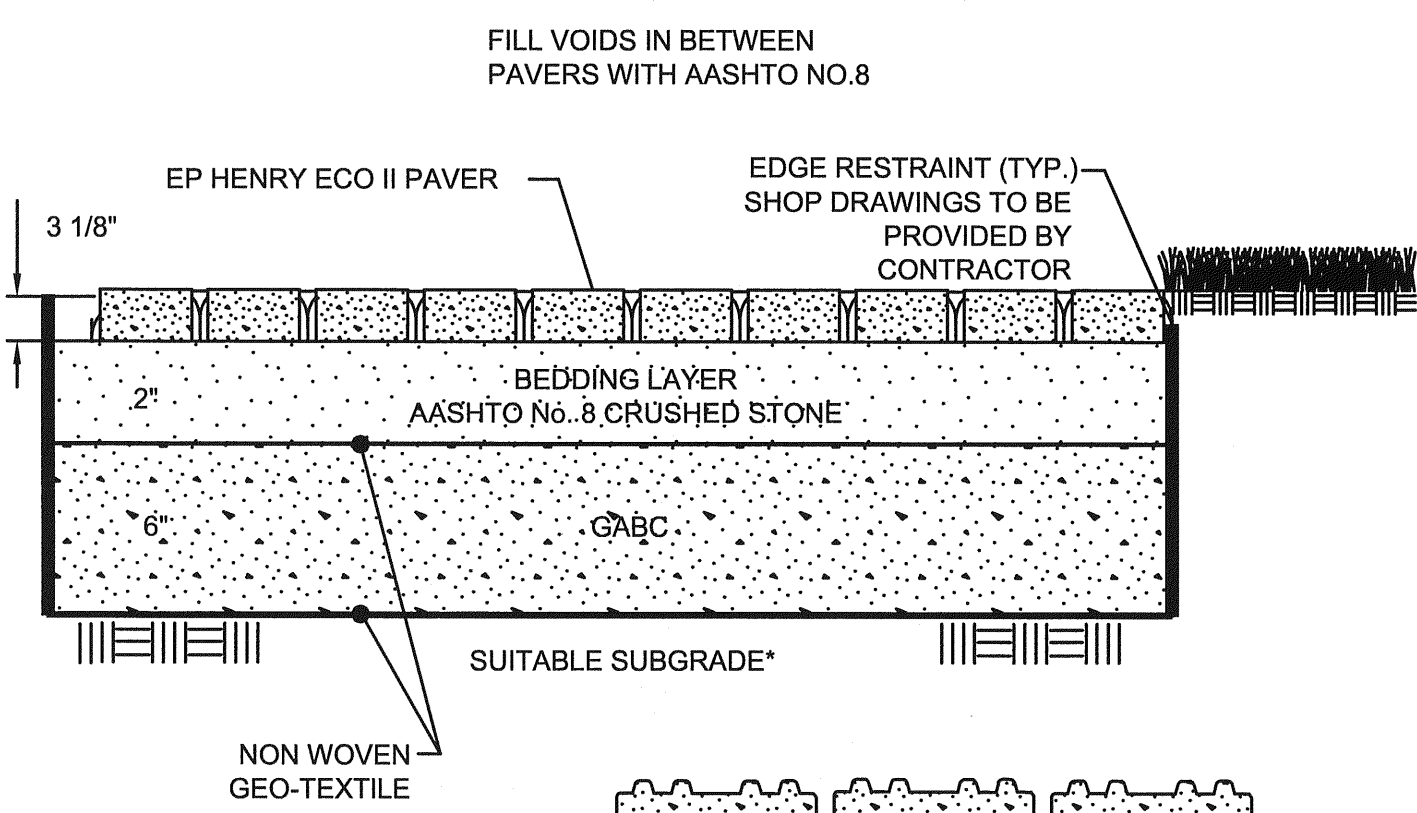

1. AVOID OVER COMPACTION OF THE NATURAL SUBGRADE SOILS. UNDERDRAINS MAY BE USED TO PROVIDE POSITIVE DRAINAGE.
2. OPEN GRADED BASE MATERIAL TO BE INSTALLED IN 6" LIFTS AND COMPACTED. THERE SHOULD BE A MINIMUM OF FOUR PASSES WITH NO VISIBLE MOVEMENT OF THE MATERIAL.
3. PAVERS TO BE SET USING 5000 LBF PLATE COMPACTOR.
4. FOR BEST RESULTS, MAINTAIN GRADES OF LESS THAN 2 PERCENT.
5. INSTALL IN ACCORDANCE WITH PERMEABLE INTERLOCKING CONCRETE PAVEMENTS, 2ND EDITION, AVAILABLE THROUGH EP HENRY OR THE INTERLOCKING CONCRETE PAVEMENT INSTITUTE. THE GUIDE PROVIDES DESIGN SPECIFICATIONS, CONSTRUCTION METHODOLOGY, AND MAINTENANCE SUGGESTIONS.
6. USE EP HENRY ECO II PAVER OR EQUIVALENT PERVIOUS PAVER SYSTEM CERTIFIED BY THE INTERLOCKING CONCRETE PAVEMENT INSTITUTE.

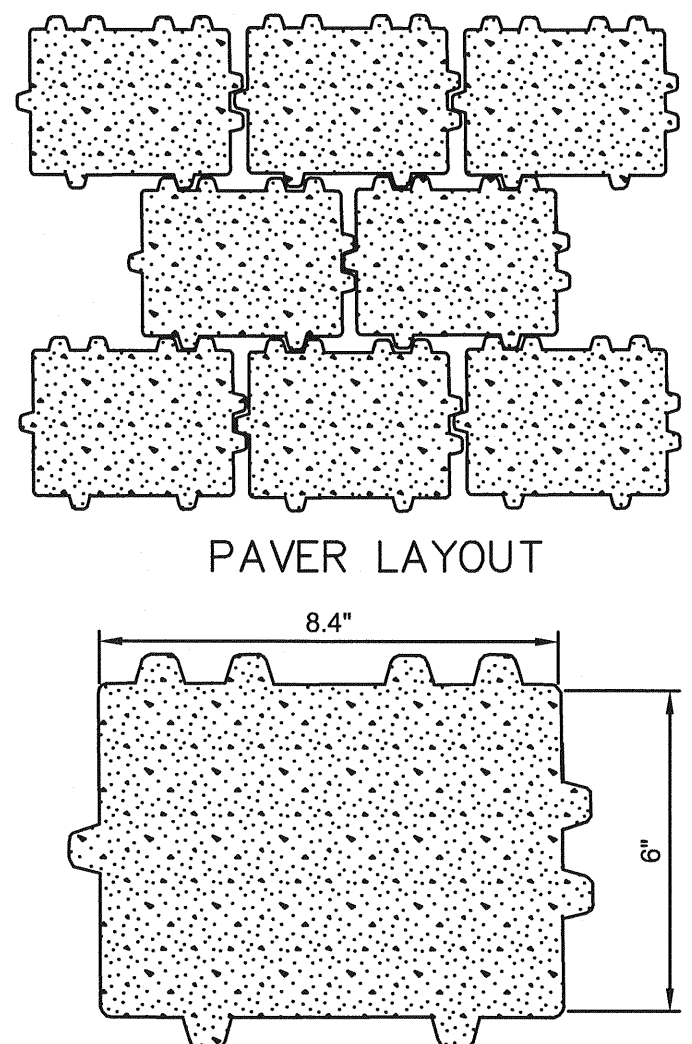

PERMEABLE PAVEMENT SYSTEM DETAIL  
 SCALE: N.T.S.

**Bar Guards**  
 Eliminate plugged inlets with Bar Guard inlets.

- Fights trash to keep inlets flowing freely.
- The Bar Guard Inlet is an excellent choice in any situation where a low profile, high capacity inlet is required.
- Its unique design helps keep inlets from plugging with crop residue or any other type of trash.
- The Bar Guard may also protect a pond tube from rodent entry.
- Yellow powder coated finish resists corrosion and is brighter for better visibility.

Bar Guard Size	Bar Diameter	Bar Spacing	Over-all O.D.	Over-all Height
4"	1/4"	1 1/2"	5 1/2"	17 1/2"
5"	1/4"	1 1/2"	6 1/2"	17 1/2"
6"	1/4"	1 1/2"	7 1/2"	18"
8"	1/4"	1 1/2"	9 1/2"	19 1/2"
10"	1/4"	1 1/2"	11 1/2"	20"
12"	1/4"	1 1/2"	13 1/2"	21 1/2"
14"	1/4"	1 1/2"	15 1/2"	22 1/2"
16"	1/4"	1 1/2"	17 1/2"	23 1/2"
18"	1/4"	1 1/2"	19 1/2"	24 1/2"
20"	1/4"	2"	21 1/2"	25 1/2"
24"	1/4"	2"	25 1/2"	31"
30"	1/4"	2"	31 1/2"	37"
36"	1/4"	2"	37 1/2"	43 1/2"
42"	1/4"	2"	43 1/2"	49 1/2"
48"	1/4"	2"	49 1/2"	55 1/2"

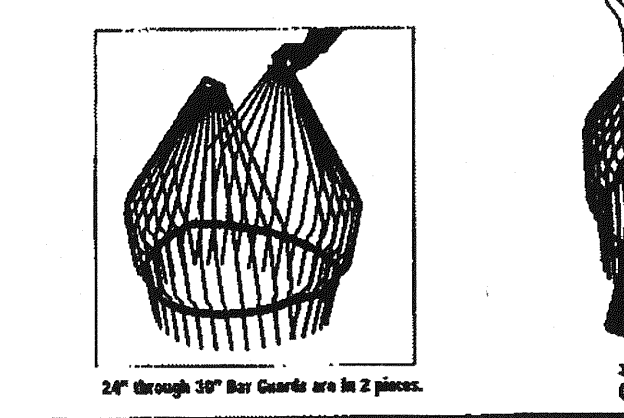

24" through 36" Bar Guards are in 2 pieces.  
 36" through 48" Bar Guards are in 3 pieces (each, handles, and nuts are included).

**Agri Drain**  
 P.O. Box 458 • 1462 S40th Street • Adair, Iowa 50002  
 Phone: 1-800-232-4742 • Fax: 1-800-232-3133  
 www.agridrain.com • email: info@agridrain.com

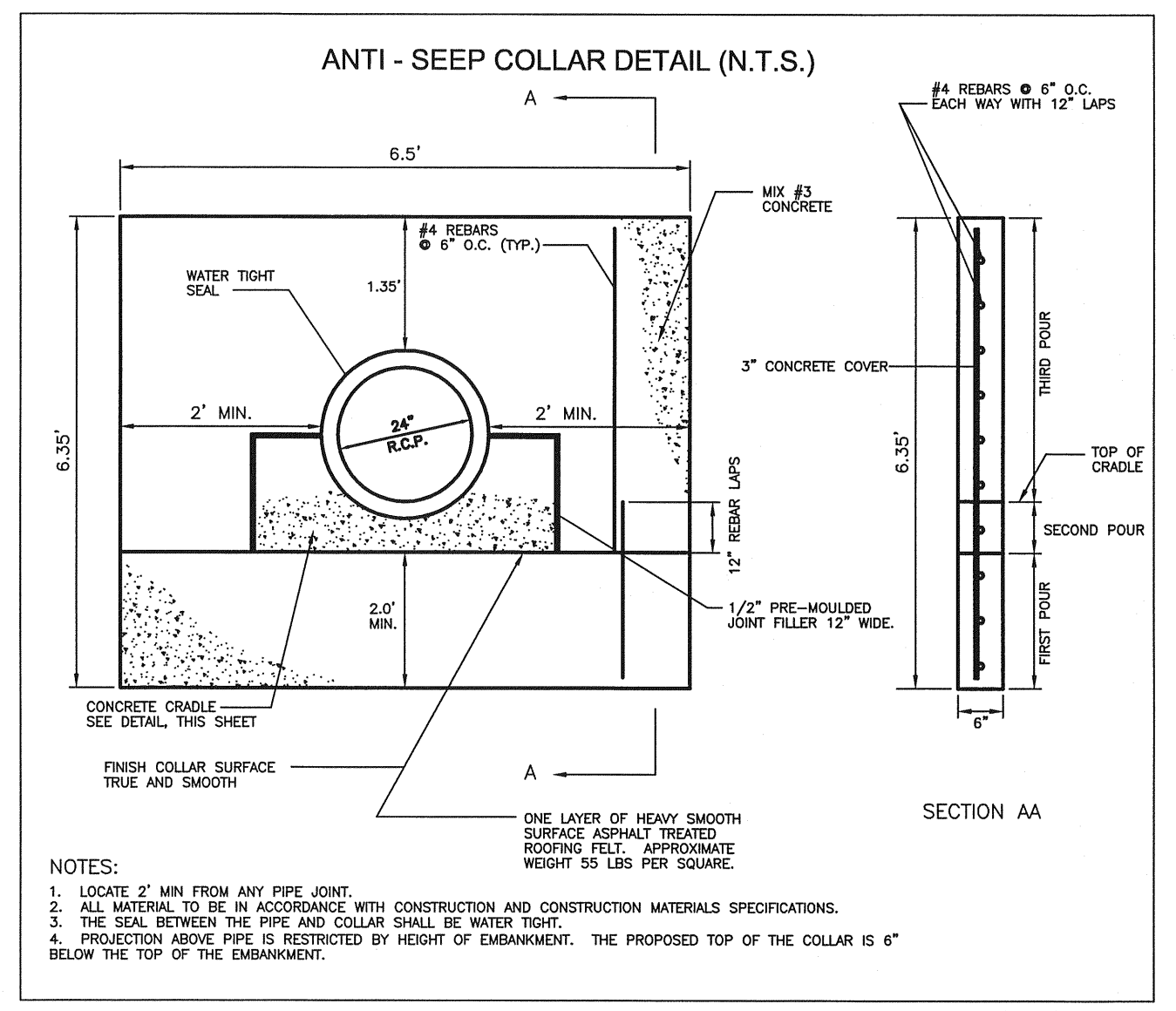

- NOTES:
1. LOCATE 2" MIN FROM ANY PIPE JOINT.
  2. ALL MATERIAL TO BE IN ACCORDANCE WITH CONSTRUCTION AND CONSTRUCTION MATERIALS SPECIFICATIONS.
  3. THE SEAL BETWEEN THE PIPE AND COLLAR SHALL BE WATER TIGHT.
  4. PROJECTION ABOVE PIPE IS RESTRICTED BY HEIGHT OF EMBANKMENT. THE PROPOSED TOP OF THE COLLAR IS 6" BELOW THE TOP OF THE EMBANKMENT.

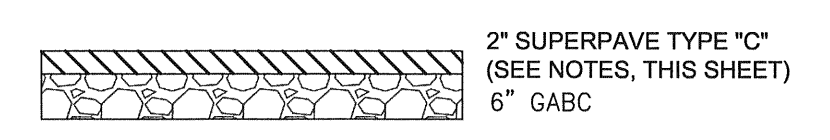

- NOTES:
1. TYPE C HOTMIX IS TO BE SUPERPAVE TYPE C, PG 64-22, 160 GYRATIONS (CARBONATE STONE) (401645).
  2. TYPE B HOTMIX IS TO BE SUPERPAVE TYPE B, PG 64-22, 160 GYRATIONS (401648).
  3. GABC (302005)
  4. TYPE C HOTMIX FOR MULTIMODAL PATH IS TO BE SUPERPAVE TYPE C, PG 64-22, 115 GYRATIONS (CARBONATE STONE) (401645).

8' WIDE ACTIVE OPEN SPACE  
 PATH PAVEMENT SECTION  
 NTS

**GeoTerra Consultants, LLC**  
 115 N. Broad St. Suite 3  
 Middletown, DE 19709  
 PH: 302.356.1781  
 FAX: 302.356.1785

Test Pit Number	
TP-10070	

Project Number:	McCrone-5	Depth (BOS):	12.0	feet
Project Name:	Nobles Pond	Ground Surface Elevation:	38.30	feet**
Location:	Cheswood, DE	Date:	03/26/06	
Subcontractor:	Central Backhoe Services			
Method:	Backhoe			
Engineer:	TEC	** - Ground surface elevation from McCrone, Inc.		

Depth	Samples	Sampling Method	Sample Number	Soil Description	Comments
0.0				(ML) brown, fine sandy SILT	1.0 Topsoil
				(SM) light gray and dark orange brown, silty fine to medium SAND, trace fine gravel, moist, mottling	-Seasonal HWM @ 2.5ft.
5.0				(CLML) orange brown, silty CLAY/clayey SILT, moist	-Water trickle into hole @ 4.5 ft.
6.0					
9.0				(MLOL) dk brown, clayey SILT, organic, moist-wet	
10.0				(SM) very dark orange brown, silty fine to medium SAND, trace coarse sand, saturated	-Water coming into hole @ 10.0 ft.
12.0					Note: Major sloughing ends excavation
15.0					

Test Pit 10070

6/12/2006

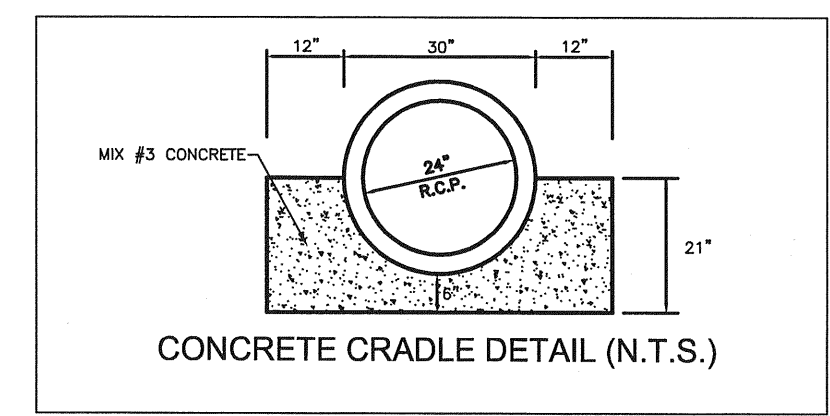

- NOTES:
1. ALL SEALS MUST BE WATERTIGHT.
  2. CONCRETE OUTLET STRUCTURES ARE TO BE PRE-CAST.
  3. THE PLACEMENT OF EMBANKMENT MATERIAL SHALL BE IN 8" LIFTS. FILL MATERIAL SHALL HAVE THE OPTIMUM MOISTURE CONTENT TO ACHIEVE 90% OF THE MAXIMUM DENSITY OF THE SOILS AS DETERMINED BY ASHTO T99 METHOD C MODIFIED. WHEN MATERIAL IS TOO WET IT MUST BE ALLOWED TO DRY OR REPLACE WITH ACCEPTABLE MATERIALS. FIELD TESTING SHALL BE PERFORMED BY A QUALIFIED TESTING COMPANY AND RESULTS SHALL BE SUPPLIED TO KCD FOR REVIEW.
  4. MATERIAL FOR STRUCTURE BACKFILL SHALL MEET THE REQUIREMENTS OF DELDOT TYPE C BORROW.

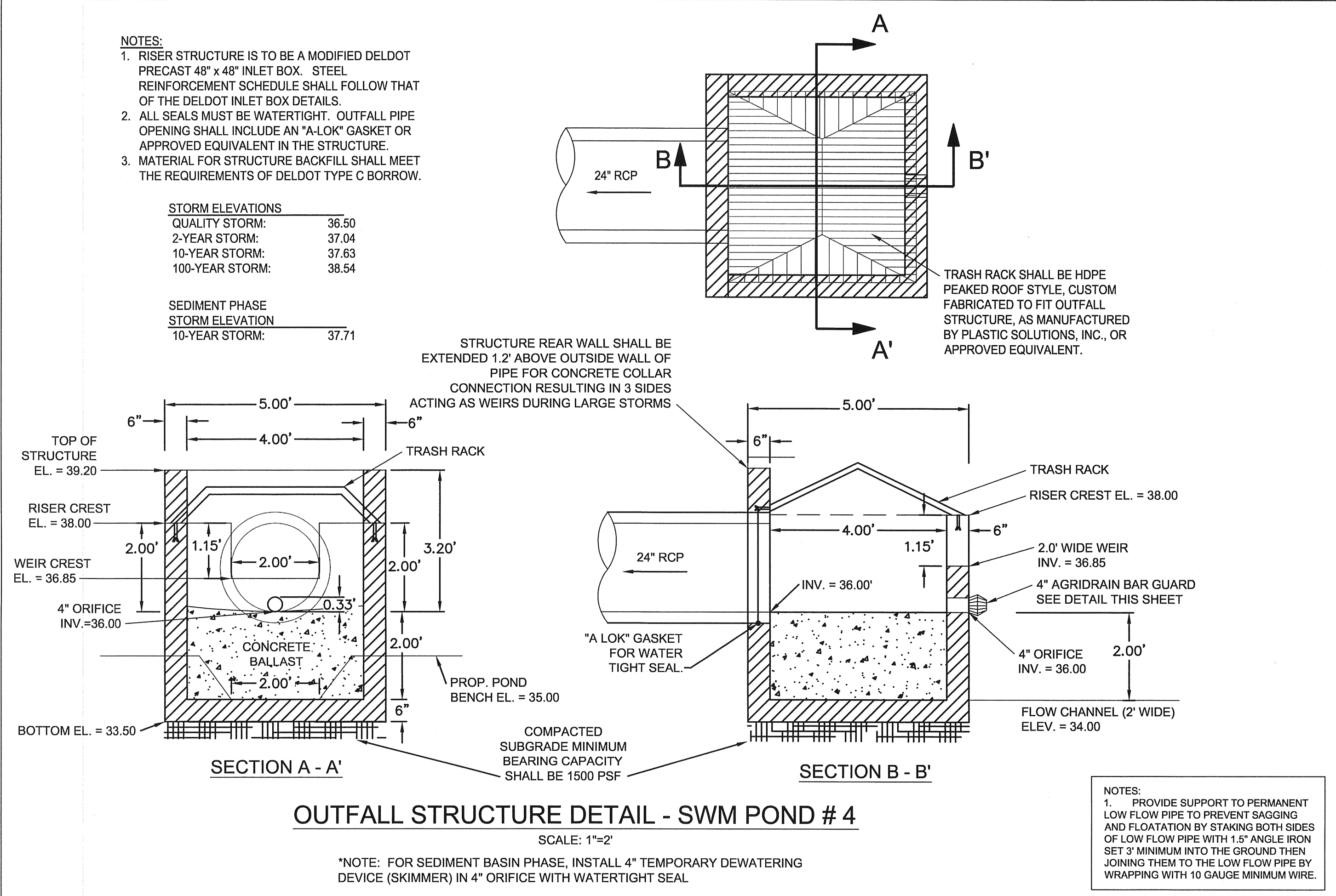

OUTFALL STRUCTURE DETAIL - SWM POND # 4  
 SCALE: 1"=2'

\*NOTE: FOR SEDIMENT BASIN PHASE, INSTALL 4" TEMPORARY DEWATERING DEVICE (SKIMMER) IN 4" ORIFICE WITH WATERTIGHT SEAL.

- NOTES:
1. PROVIDE SUPPORT TO PERMANENT LOW FLOW PIPE TO PREVENT SAGGING AND FLOATION BY STAKING BOTH SIDES OF LOW FLOW PIPE WITH 1.5" ANGLE IRON SET 3" MINIMUM INTO THE GROUND THEN JOINING THEM TO THE LOW FLOW PIPE BY WRAPPING WITH 10 GAUGE MINIMUM WIRE.

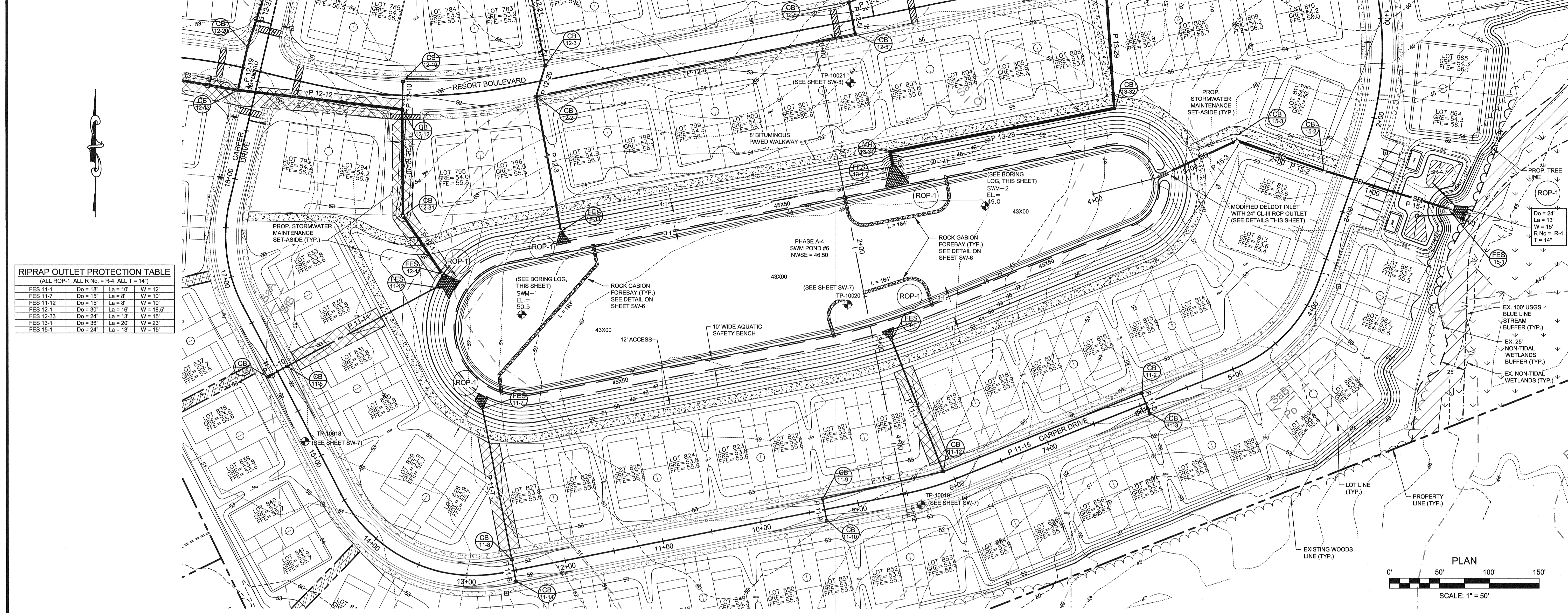

**RIPRAP OUTLET PROTECTION TABLE**  
(ALL ROP-1, ALL R No = R-4, ALL T = 14")

FES 11-1	Do = 18"	La = 10"	W = 12"
FES 11-7	Do = 15"	La = 8"	W = 10"
FES 11-12	Do = 15"	La = 8"	W = 10"
FES 12-1	Do = 30"	La = 16"	W = 18.5"
FES 12-33	Do = 24"	La = 13"	W = 15"
FES 13-1	Do = 36"	La = 20"	W = 23"
FES 15-1	Do = 24"	La = 13"	W = 15"

**STORMWATER MANAGEMENT POND # 6**

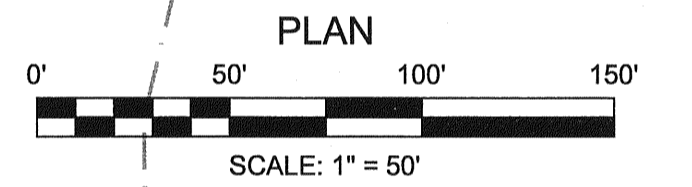

NOTE: FOR BR-4.7  
SEE SHEET SW-20

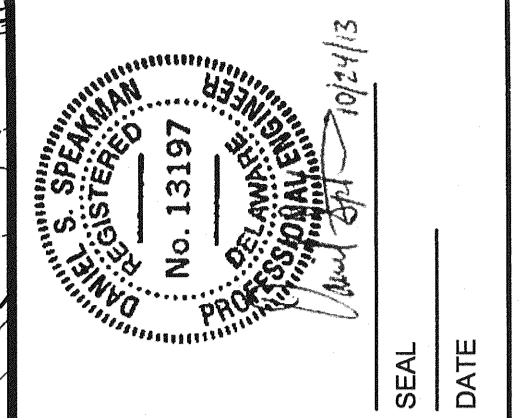

**REVISIONS**

REV. #	DATE	DESCRIPTION

**McCRONE**  
ENGINEERS ■ SURVEYORS ■ PLANNERS  
ANNAPOLIS ■ CENTREVILLE ■ ELKTON ■ SALISBURY ■ WILMINGTON

106 EASTMAN STREET, SUITE 101  
ELKTON, MARYLAND 21921  
(410) 398-1550  
Copyright © 2012

**RECORD OF SOIL EXPLORATION**  
HILLIS - CARNES ENGINEERING ASSOCIATES, INC.  
1277 McD Drive  
Dover, Delaware 19901

Project Name: Nobles Pond  
Location: 1277 McD Drive  
Job Number: D12032  
Boring Number: SWM-1

Date Started: 4/2/12  
Date Completed: 4/12/12

ELEV.	Color, Moisture, Density, etc. Proportion	STR. (SPT) SOIL	USCS	MOISTURE	WATER	DEPTH	BORING METHOD	REMARKS	
50.5	Grey, saturated, very soft, SILT, some sand	ML	D	1	1	2	1	100	Approximately 10 inches of organic bearing soil encountered at existing grade.
	Grey, moist, medium dense, medium to fine SAND, some silt	SM	D	5	6	8	2	100	Groundwater encountered at 2 feet below existing grade (EL. 48.5)
	Grey, moist, loose, medium to fine SAND, some silt, trace gravel	SM	D	4	6	4	3	100	ESHW = 47.5
	Brown, saturated, loose, medium to fine SAND, some silt	SM	D	6	4	4	4	100	
	Brown, saturated, loose, medium to fine SAND, some silt	SM	D	2	3	3	5	100	
	Brown, moist, loose, medium to fine SAND, some silt, trace clay	SM	D	4	3	2	6	75	
	Boring Terminated at 15 feet								

**RECORD OF SOIL EXPLORATION**  
HILLIS - CARNES ENGINEERING ASSOCIATES, INC.  
1277 McD Drive  
Dover, Delaware 19901

Project Name: Nobles Pond  
Location: 1277 McD Drive  
Job Number: D12032  
Boring Number: SWM-2

Date Started: 4/2/12  
Date Completed: 4/12/12

ELEV.	Color, Moisture, Density, etc. Proportion	STR. (SPT) SOIL	USCS	MOISTURE	WATER	DEPTH	BORING METHOD	REMARKS		
49.0	Grey, saturated, very soft, SILT, some sand	ML	D	1	1	2	1	83	Approximately 10 inches of organic bearing soil encountered at existing grade.	
	Tan, moist, loose, fine to medium silty SAND	SM	D	12	3	4	4	2	100	Groundwater encountered at 1.5 feet below existing grade (EL. 47.5)
	Tan, saturated, very loose, fine to medium SAND, some silt	SM	D	1	2	1	3	100	ESHW = 46.0	
	Tan, saturated, medium dense, medium to fine SAND, some silt	SM	D	2	4	6	6	4	100	
	Brown, saturated, loose, medium to fine SAND, some silt	SM	D	1	3	6	6	5	100	
	Brown, saturated, loose, medium to fine SAND, some silt	SM	D	3	4	4	12	6	75	
	Boring Terminated at 15 feet									

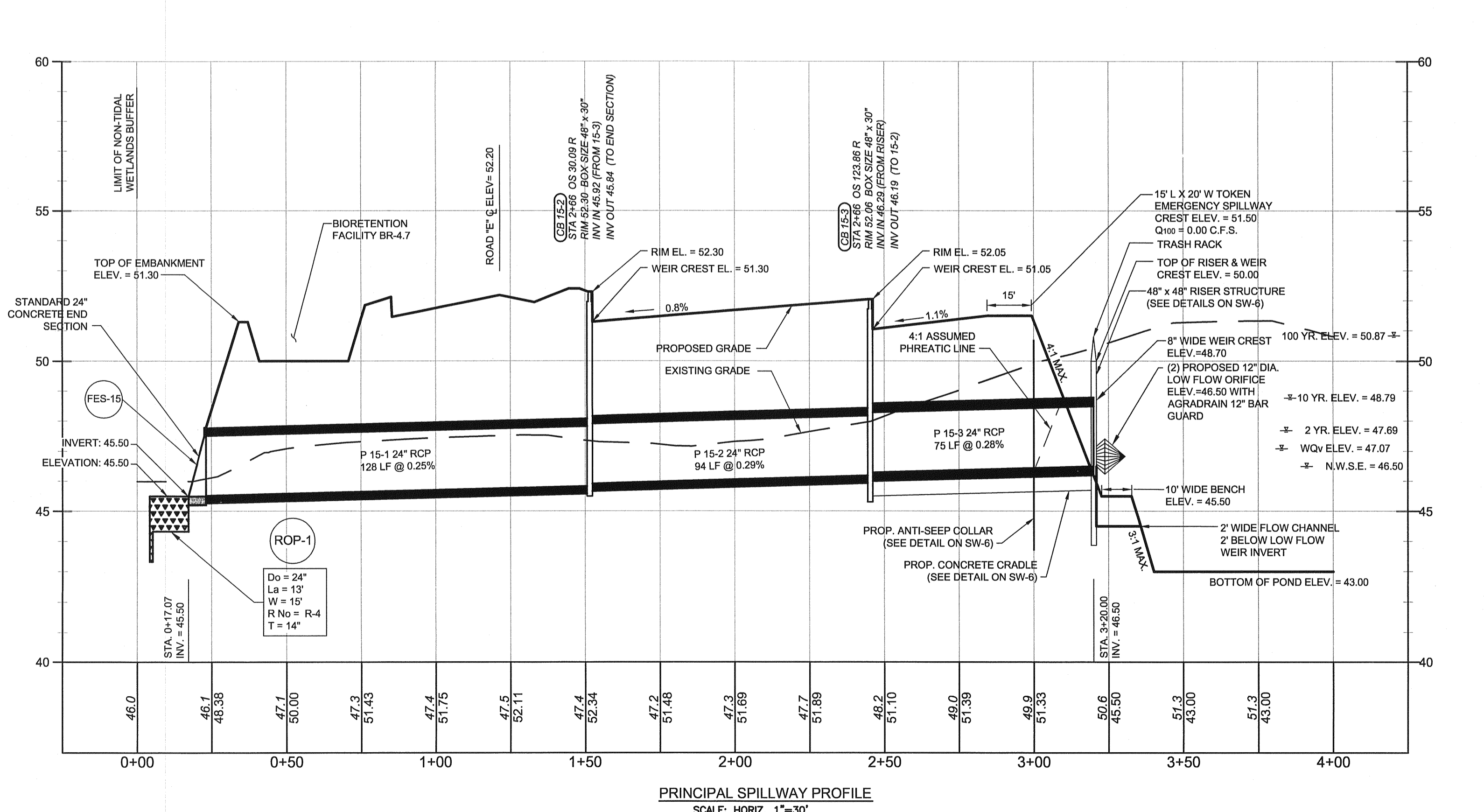

**STORMWATER MANAGEMENT POND 6 PLAN & PROFILE**

FILE NO. SL-11-01  
**VILLAGES OF NOBLES POND PHASES 3A & 4A**  
KENTON HUNDRED, KENT COUNTY, DELAWARE

FOR: EDDIE EVANS FARMS, LLC

DATE: FEBRUARY 2013  
JOB NUMBER: D3080182  
SCALE: AS SHOWN  
DRAWN BY: MAK  
DESIGNED BY: MAK  
APPROVED BY: DSS  
FOLDER REFERENCE: F-D3080182

SHEET NO.: SW-5  
FILE NO.: 1446-B

October 24, 2013, 11:03am User: mkratt C:\civ\3d\Projects\D3080182 - NOBLES POND - FINAL PHASE 3 & 4\PRODUCTIONS\SWM Pond 6.dwg

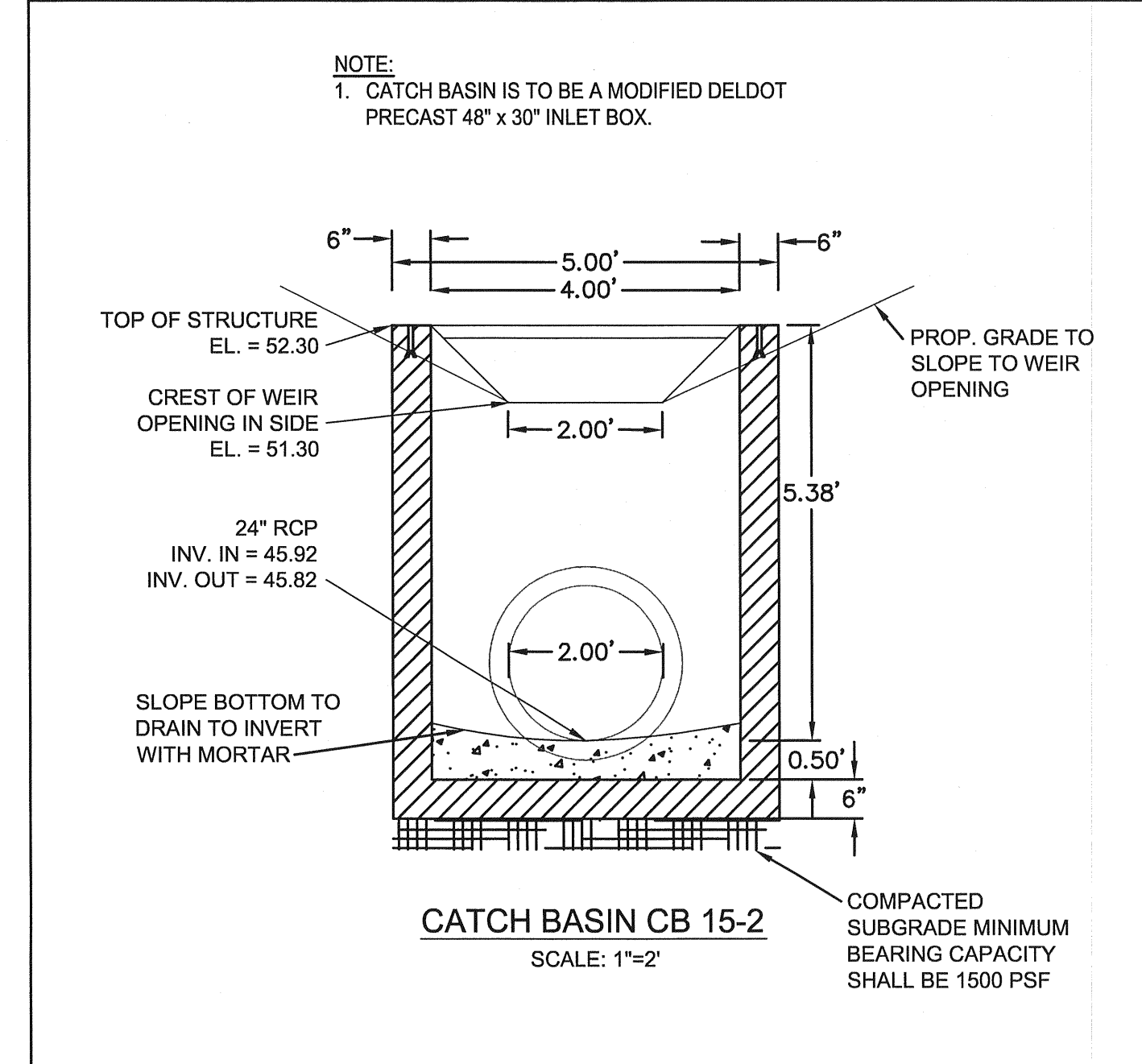
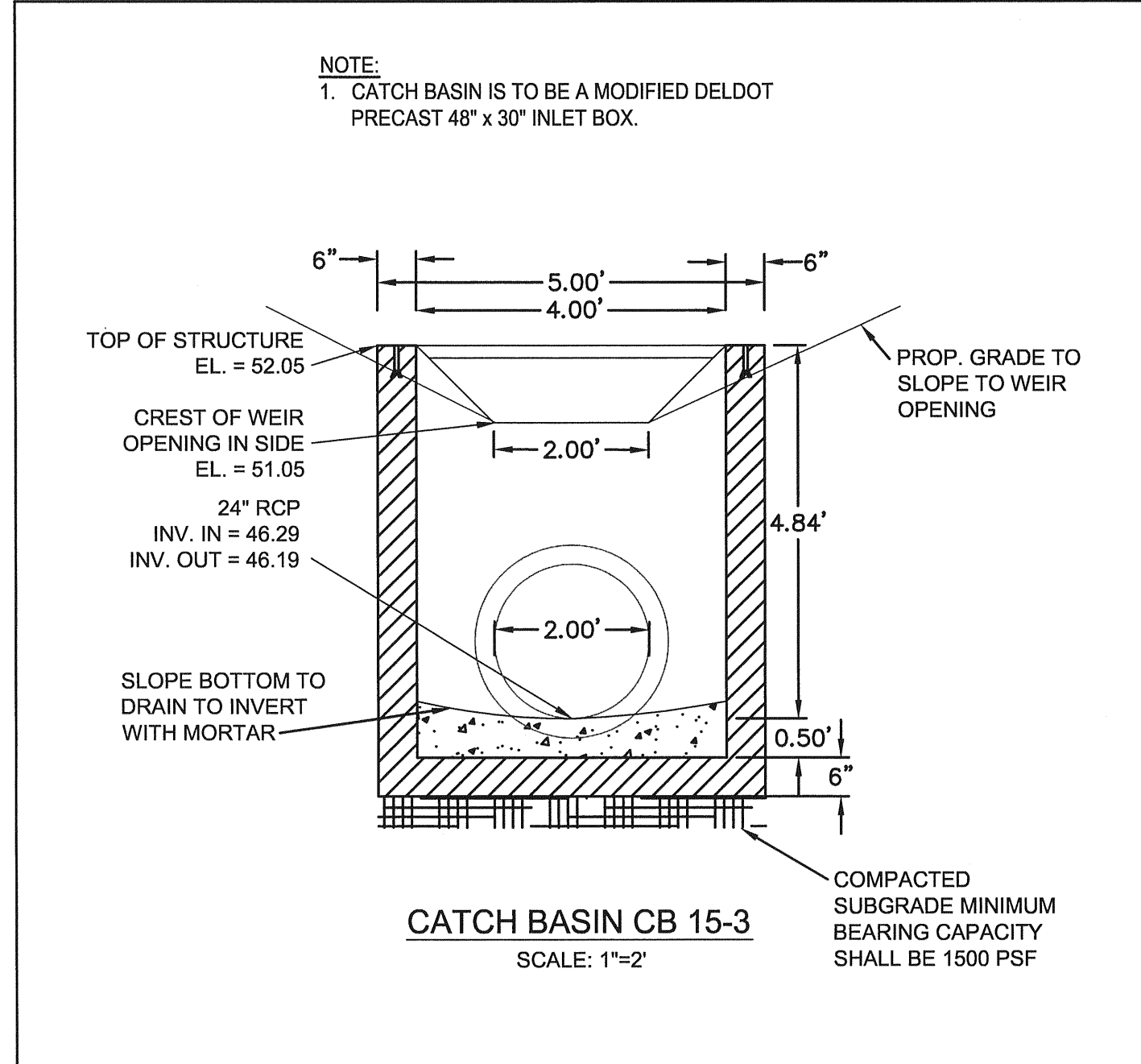
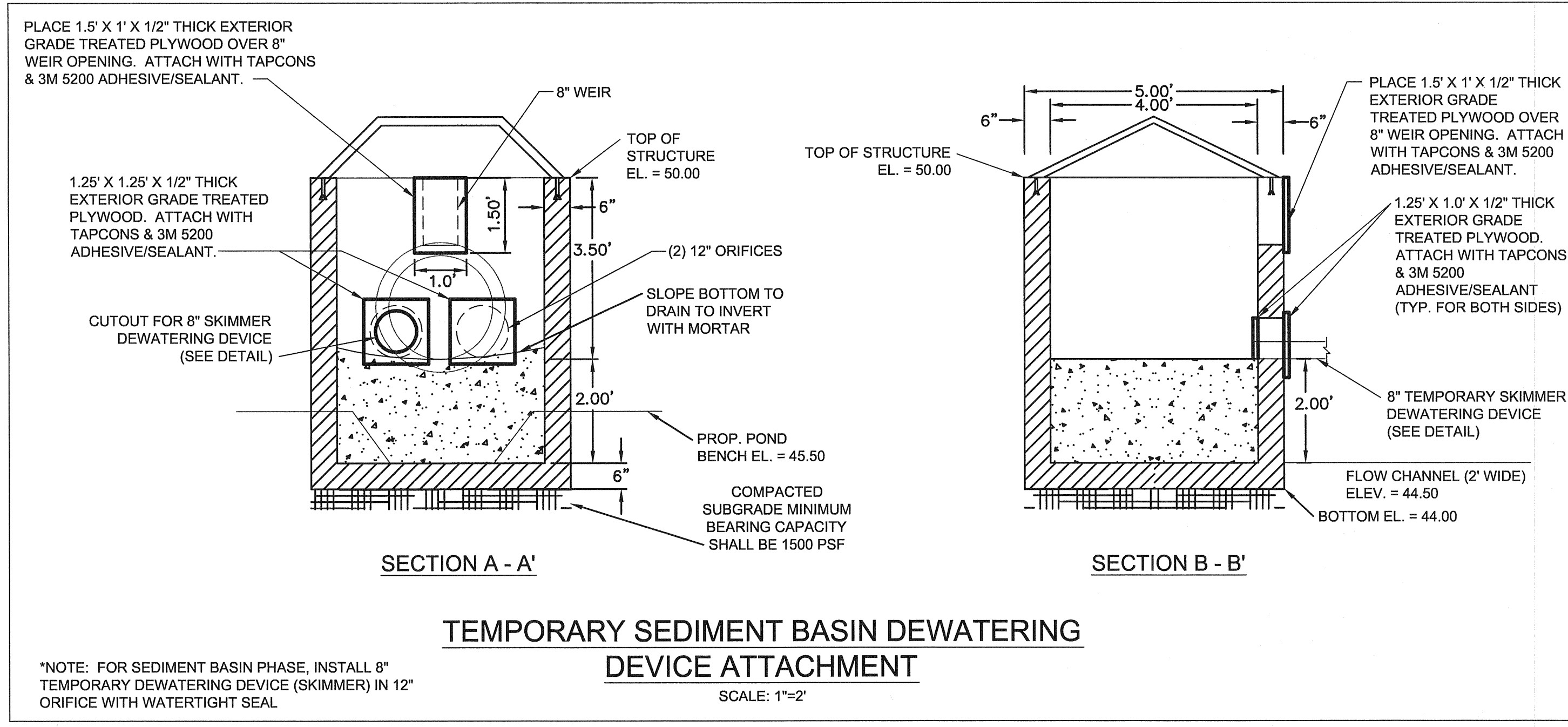
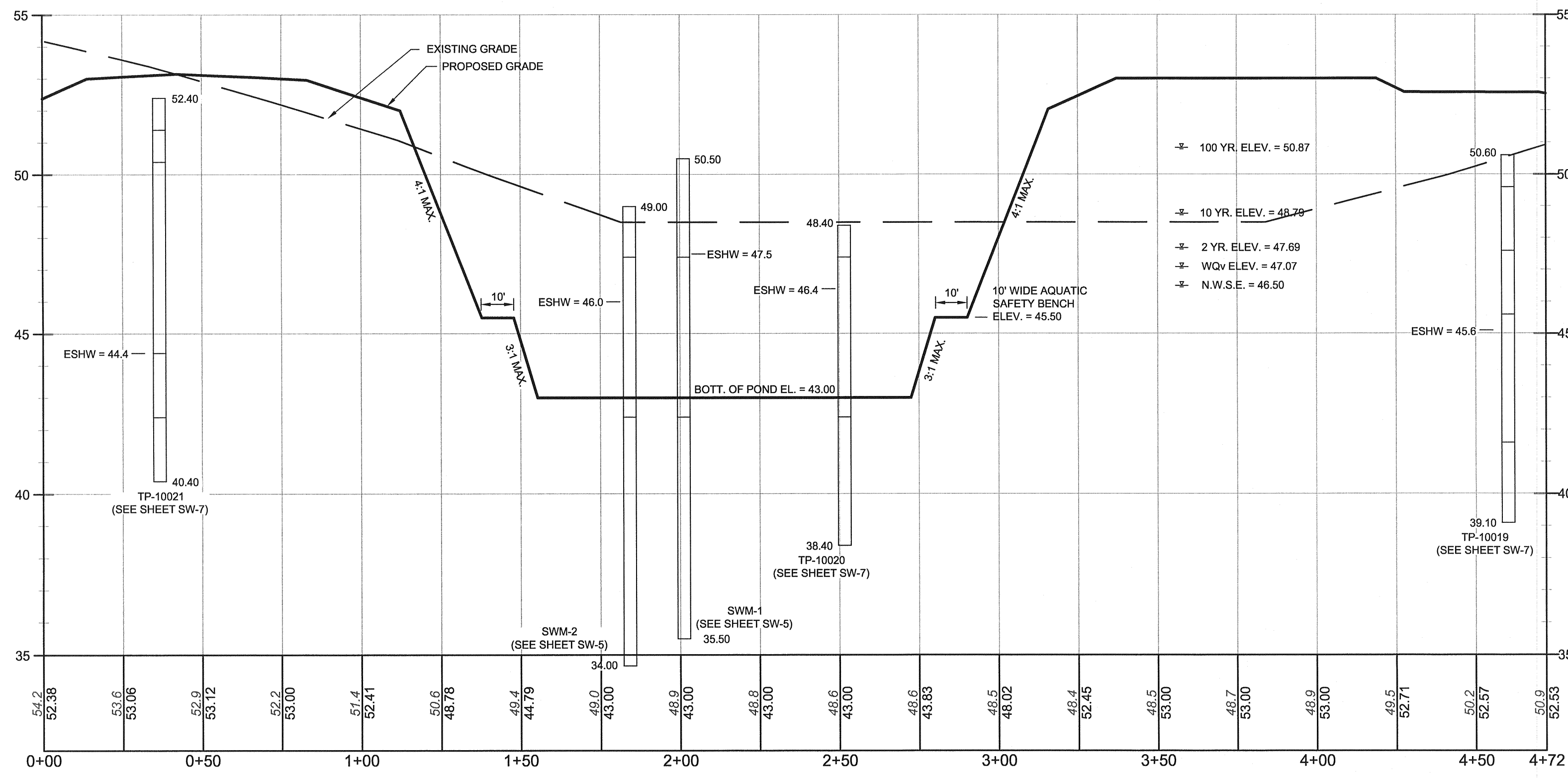

NOTES:  
1. ALL SEALS MUST BE WATERTIGHT.  
2. CONCRETE OUTLET STRUCTURES ARE TO BE PRE-CAST. THE PLACEMENT OF EMBANKMENT MATERIAL SHALL BE IN 8" LIFTS. FILL MATERIAL SHALL HAVE THE OPTIMUM MOISTURE CONTENT TO ACHIEVE 80% OF THE MAXIMUM DENSITY OF THE SOILS AS DETERMINED BY ASHTO T99 METHOD C MODIFIED. WHEN MATERIAL IS TOO WET IT MUST BE ALLOWED TO DRY OR REPLACE WITH ACCEPTABLE MATERIALS. FIELD TESTING SHALL BE PERFORMED BY A QUALIFIED TESTING COMPANY AND RESULTS SHALL BE SUPPLIED TO KCD FOR REVIEW.  
3. MATERIAL FOR STRUCTURE BACKFILL SHALL MEET THE REQUIREMENTS OF DELDOT TYPE C BORROW.

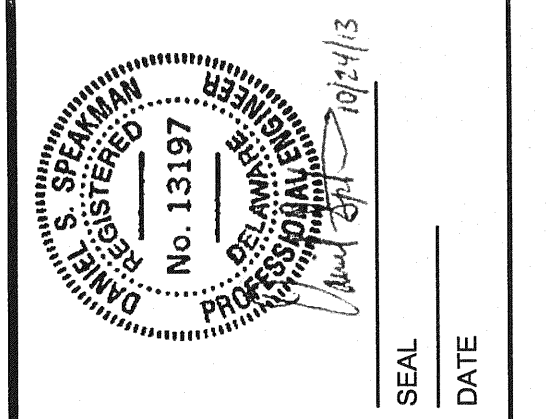
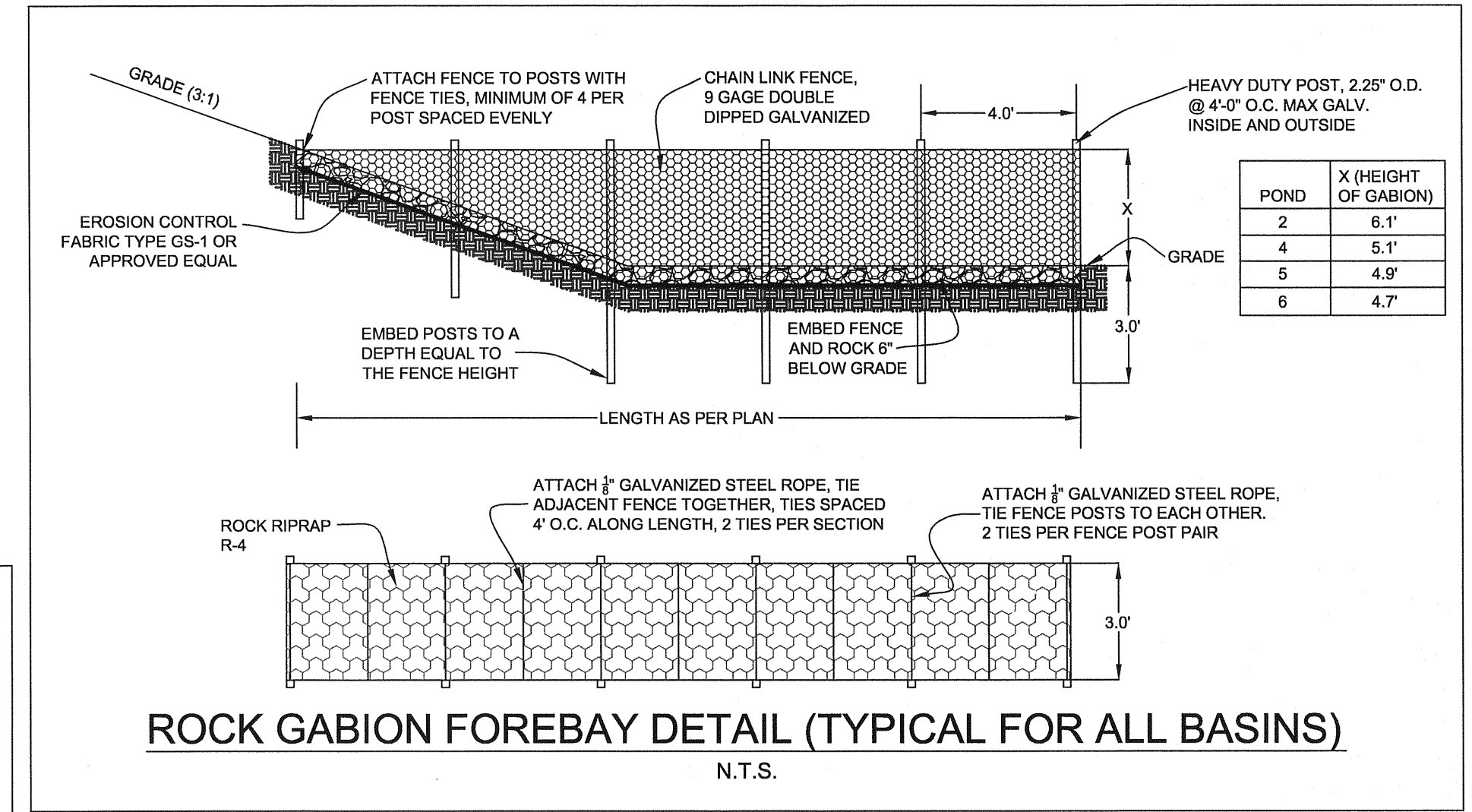
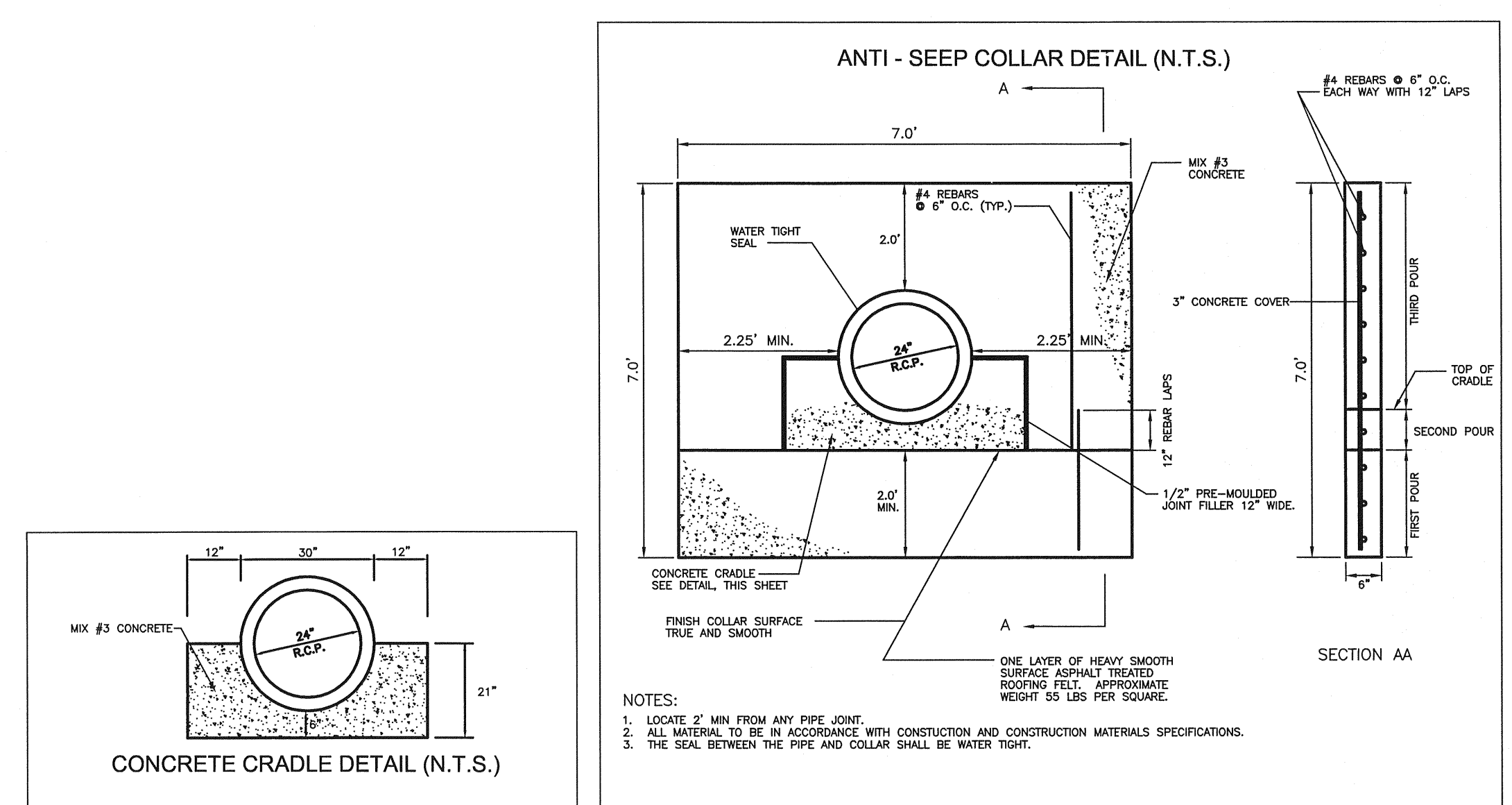
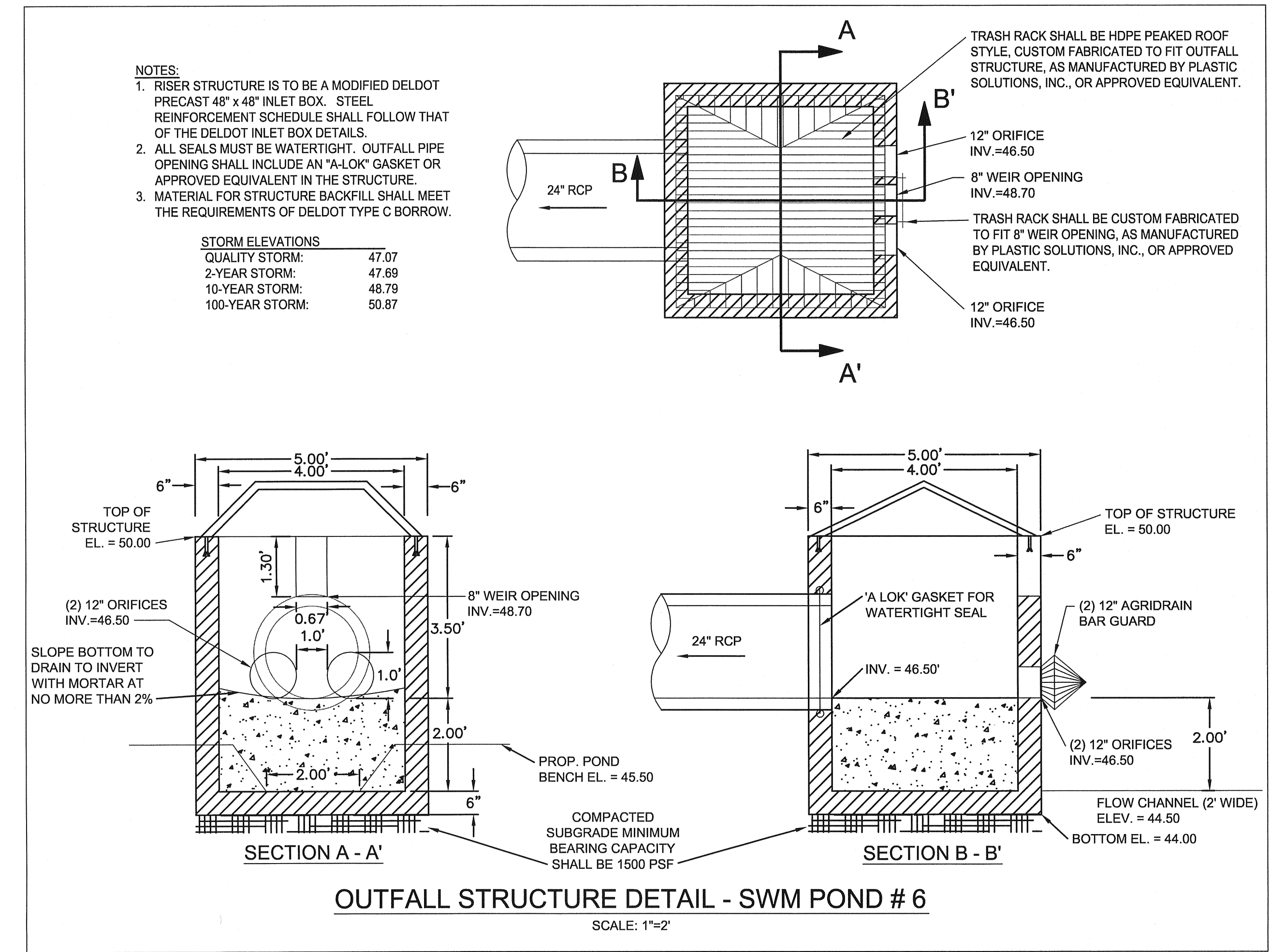

REV. #	DATE	DESCRIPTION

**McCORMICK**  
Celebrating 75 Years of Quality Services and Innovation

ENGINEERS ■ SURVEYORS ■ PLANNERS  
ANNAPOLIS ■ CENTREVILLE ■ ELKTON ■ SALISBURY ■ WILMINGTON

106 EAST MAIN STREET, SUITE 101  
ELKTON, MD 21921  
(410) 398-1350  
www.mccormick-inc.com

DATE:	FEBRUARY 2013
JOB NUMBER:	D3080182
SCALE:	AS SHOWN
DRAWN BY:	MAK
DESIGNED BY:	MAK
APPROVED BY:	DSS
FOLDER REFERENCE:	F-D3080182

STORMWATER MANAGEMENT POND 6 DETAILS

FILE NO. SL-11-01  
**VILLAGES OF NOBLES POND PHASES 3A & 4A**  
KENTON HUNDRED, KENT COUNTY, DELAWARE

FOR: EDDIE EVANS FARMS, LLC

SHEET NO.: **SW-6**  
FILE NO.: **1446-B**

October 24, 2013, 11:05am User: merrill C:\civ\3D Projects\0308182 - NOBLES POND - FINAL PHASE 3 & 4\PRODUCTION\SWM Pond 6.dwg

