

PLOT BOOK 123 PAGE 22
 SIZE 21x21.6

NF
 EVANS JARRELL, LLC
 T.P. 3-00-05600-01-1300-00001
 D.R. D 5974 0289 WY 0008 0181 A 0024 0284
 ZONING: AR

VILLAGES OF NOBLES POND
 PHASE 2A
 PLOT BOOK 108 PG 4-11
 RECORDED 12/10/09

MATCHLINE "A"

MATCHLINE "A"

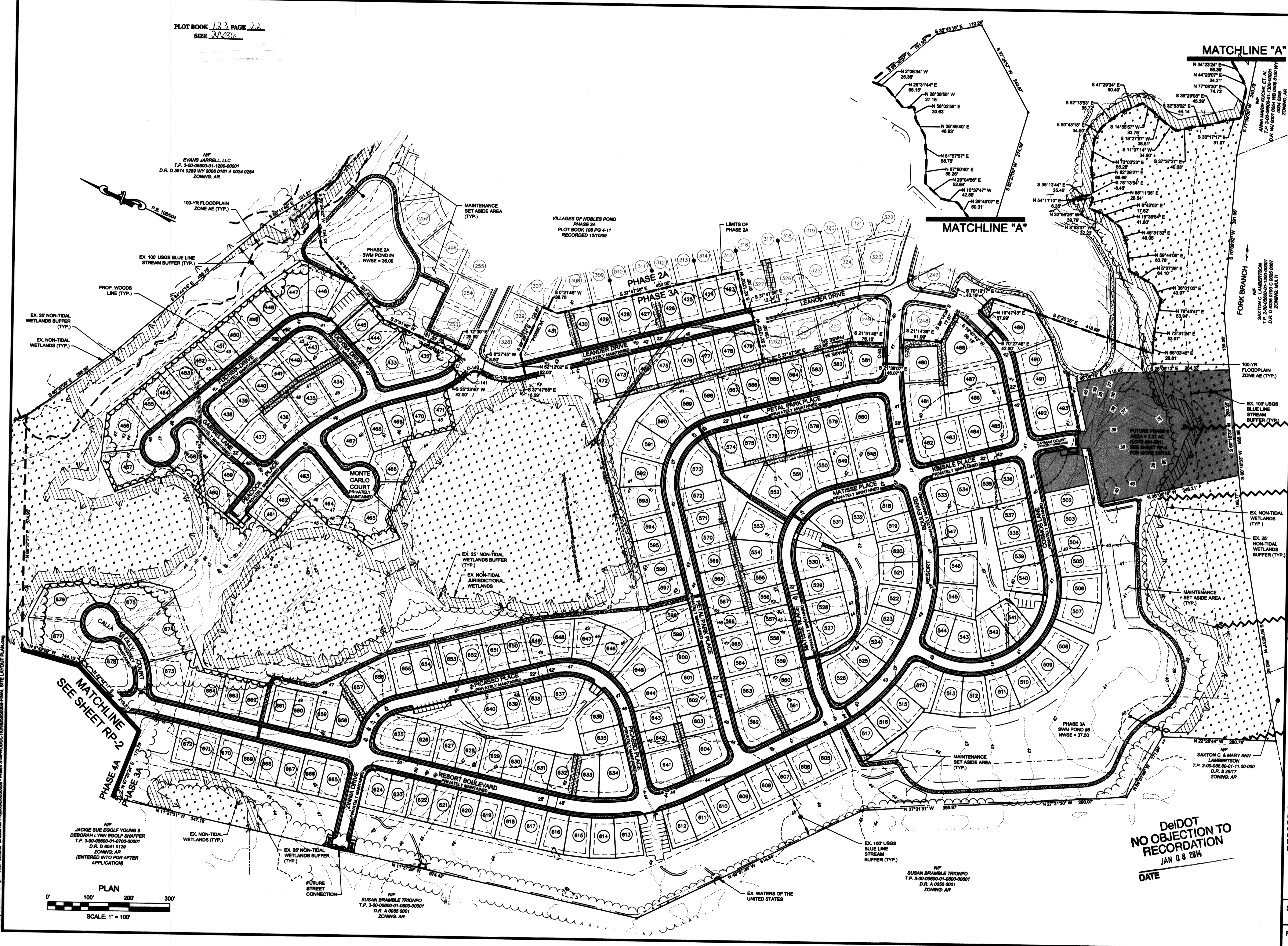

NF
 JACKIE SUE EGOLF YOUNG &
 DEBORAH LYNN EGOLF SHAFFER
 T.P. 3-00-05600-01-0700-00001
 D.R. D 8041 0128
 ZONING: AR
 (ENTERED INTO PDR AFTER
 APPLICATION)

NF
 SUSAN BRAMBLE TRIONFO
 T.P. 3-00-05600-01-0800-00001
 D.R. A 0058 0001
 ZONING: AR

NF
 SUSAN BRAMBLE TRIONFO
 T.P. 3-00-05600-01-0800-00001
 D.R. A 0058 0001
 ZONING: AR

NF
 SAKTON C. & MARY ANN
 LAMBERTSON
 T.P. 2-00-05600-01-11.00-000
 D.R. S 2917
 ZONING: AR

DeIDOT
 NO OBJECTION TO
 RECORDATION
 JAN 08 2014
 DATE

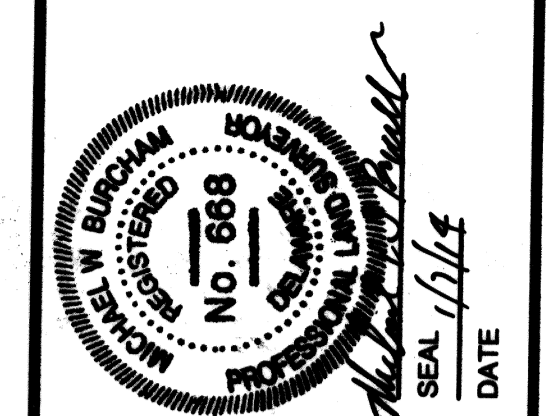

REV. #	DATE	DESCRIPTION
1	DEC. 2013	ADDRESSING KENT COUNTY PLANNING COMMENTS

McCRONE
 Celebrating 75 Years of Quality Service and Innovation
 ENGINEERS • SURVEYORS • PLANNERS
 ANNAPOLIS • CENTREVILLE • ELKTON • SALISBURY • WILMINGTON
 18 EAST HAN STREET, SUITE 101
 ELKTON, MARYLAND 21821
 (410) 394-1550
 www.mccrone-inc.com

DATE	JOB NUMBER	SCALE	DRAWN BY:	DESIGNED BY:	APPROVED BY:	FOLDER REFERENCE:
FEBRUARY 2013	03080102	1"=100'	CHC	DBS	DBS	F-53080102

RECORD PLAN OVERALL PHASE 3A
 FILE NO. SL-11-01
VILLAGES OF NOBLES POND
PHASES 3A & 4A
 KENTON HUNDRED, KENT COUNTY, DELAWARE
 FOR: EDIE EVANS FARMS, LLC
 SHEET NO.: RP-2
 FILE NO.: 1446-B

PLOT BOOK 123 PAGE 23
 SIZE 24x36

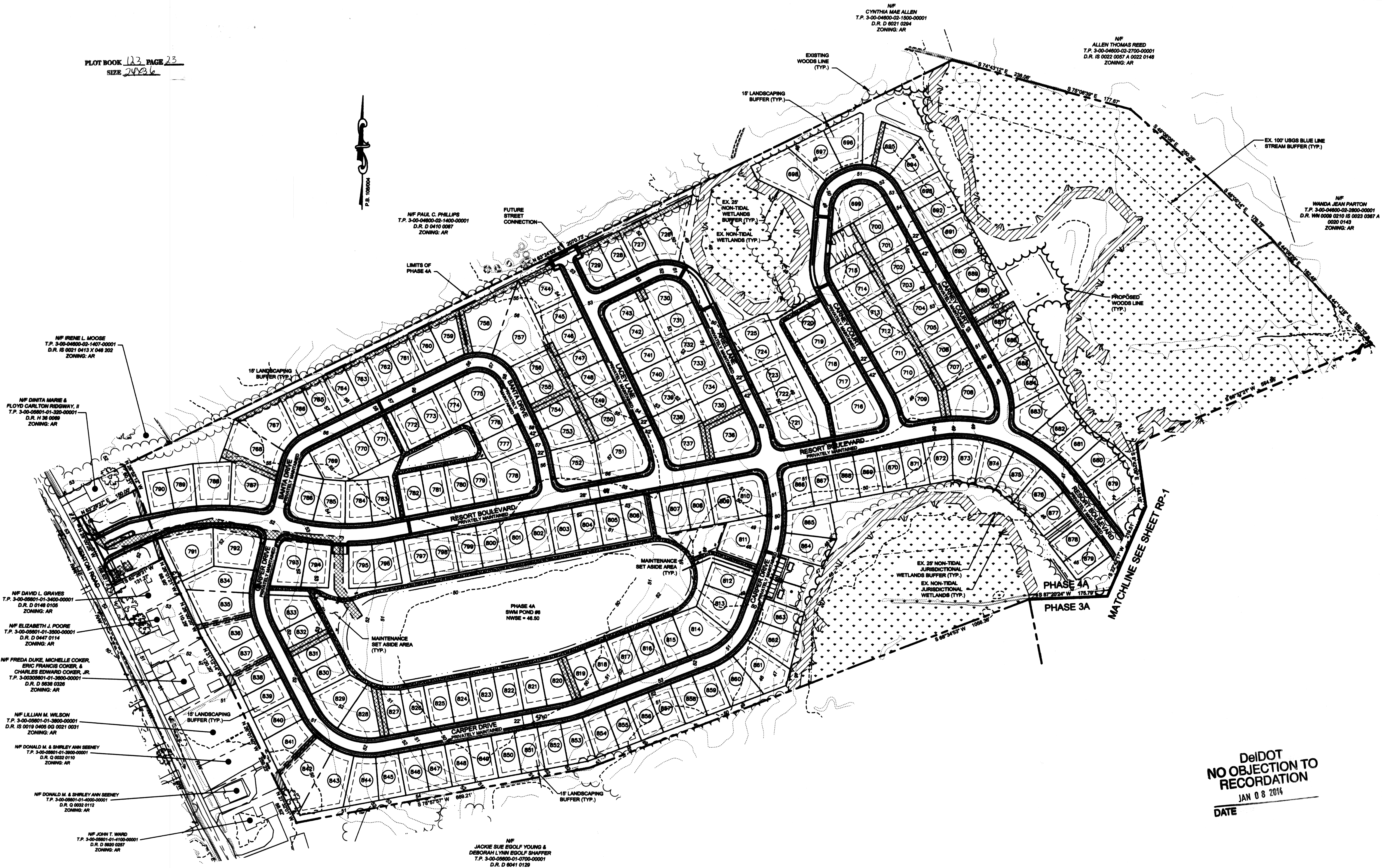

NF IRENE L. MOOSE
 T.P. 3-00-04800-02-1407-00001
 D.R. IS 0021 0413 X 048 202
 ZONING: AR

NF DIVITA MARIE &
 FLOYD CARLTON RIDGWAY, II
 T.P. 3-00-05801-01-320-00001
 D.R. H 38 0088
 ZONING: AR

NF DAVID L. GRAVES
 T.P. 3-00-05801-01-3400-00001
 D.R. D 0148 0108
 ZONING: AR

NF ELIZABETH J. POORE
 T.P. 3-00-05801-01-3500-00001
 D.R. D 0447 0114
 ZONING: AR

NF FREDIA DUKE, MICHELLE COKER,
 ERIC FRANCIS COKER, &
 CHARLES EDWARD COKER, JR.
 T.P. 3-00-05801-01-3800-00001
 D.R. D 5638 0328
 ZONING: AR

NF LILLIAN M. WILSON
 T.P. 3-00-05801-01-3900-00001
 D.R. IS 0019 0405 00 0021 0031
 ZONING: AR

NF DONALD M. & SHIRLEY ANN SEENEY
 T.P. 3-00-05801-01-3900-00001
 D.R. Q 0022 0110
 ZONING: AR

NF DONALD M. & SHIRLEY ANN SEENEY
 T.P. 3-00-05801-01-4000-00001
 D.R. Q 0022 0110
 ZONING: AR

NF JOHN T. WARD
 T.P. 3-00-05801-01-4100-00001
 D.R. D 8880 0287
 ZONING: AR

NF PAUL C. PHILLIPS
 T.P. 3-00-04800-02-1400-00001
 D.R. D 0410 0087
 ZONING: AR

NF
 CYNTHIA MAE ALLEN
 T.P. 3-00-04800-02-1500-00001
 D.R. D 8021 0284
 ZONING: AR

NF
 ALLEN THOMAS REED
 T.P. 3-00-04800-02-1700-00001
 D.R. IS 0022 0057 A 0022 0148
 ZONING: AR

NF
 WANDA JEAN PARTON
 T.P. 3-00-04800-02-2800-00001
 D.R. WN 0008 0210 IS 0023 0387 A
 0020 0143
 ZONING: AR

NF
 JACKIE SUE EGOLF YOUNG &
 DEBORAH LYNN EGOLF SHAFER
 T.P. 3-00-05800-01-0700-00001
 D.R. D 8041 0129
 ZONING: AR
 (ENTERED INTO POR AFTER
 APPLICATION)

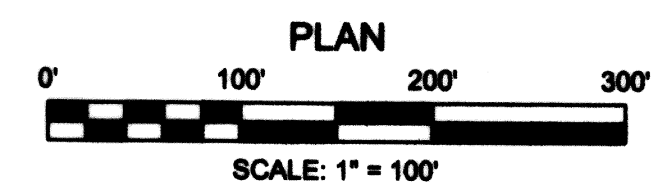

DelDOT
 NO OBJECTION TO
 RECORDATION
 JAN 08 2014
 DATE

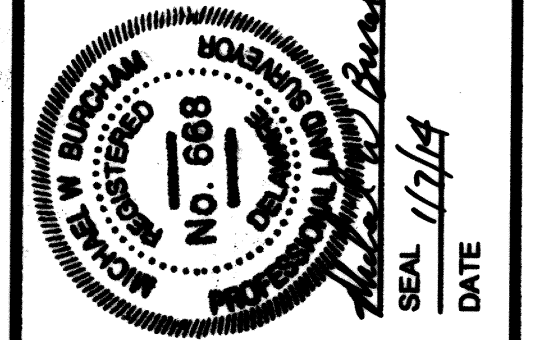

REV. #	DATE	DESCRIPTION
1	DEC. 2013	ADDRESSING KENT COUNTY PLANNING COMMENTS

McCRONE
 Celebrating 75 Years of Quality Service and Innovation
 ENGINEERS • SURVEYORS • PLANNERS
 ANNAPOLIS • CENTREVILLE • ELKTON • SALISBURY • WILMINGTON
 166 EAST MAIN STREET, SUITE 101
 ELKTON, MARYLAND 21821
 (410) 398-1358
 www.mccrone-inc.com
 Copyright © 2012

DATE:	FEBRUARY 2013
JOB NUMBER:	D0000162
SCALE:	1"=100'
DRAWN BY:	CHK
DESIGNED BY:	DSB
APPROVED BY:	DSB
FOLDER REFERENCE:	P-00000162

RECORD PLAN OVERALL PHASE 4A
 FILE NO. SL-11-01
**VILLAGES OF NOBLES POND
 PHASES 3A & 4A**
 KENTON HUNDRED, KENT COUNTY, DELAWARE
 FOR: EDDIE EVANS FARMS, LLC

SHEET NO.: RP-3
 FILE NO.: 1446-B

January 08, 2014, 2:43pm User: c:\chris\3d\Projects\1446\1446.dwg - Sheet: 3-APPRODUCTIVE\1446\1446.dwg SITE LAYOUT PLAN.dwg

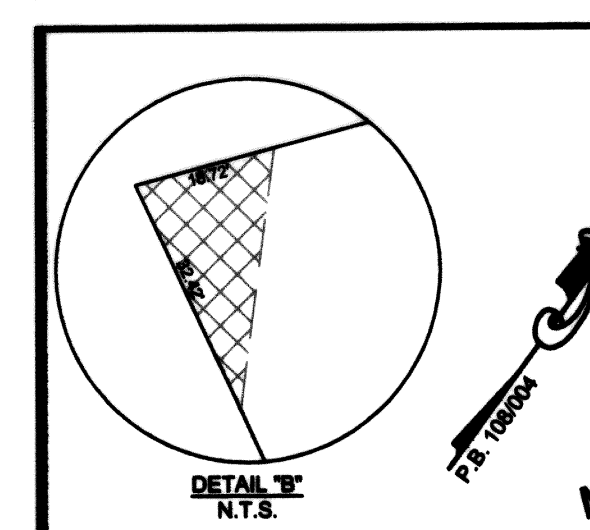
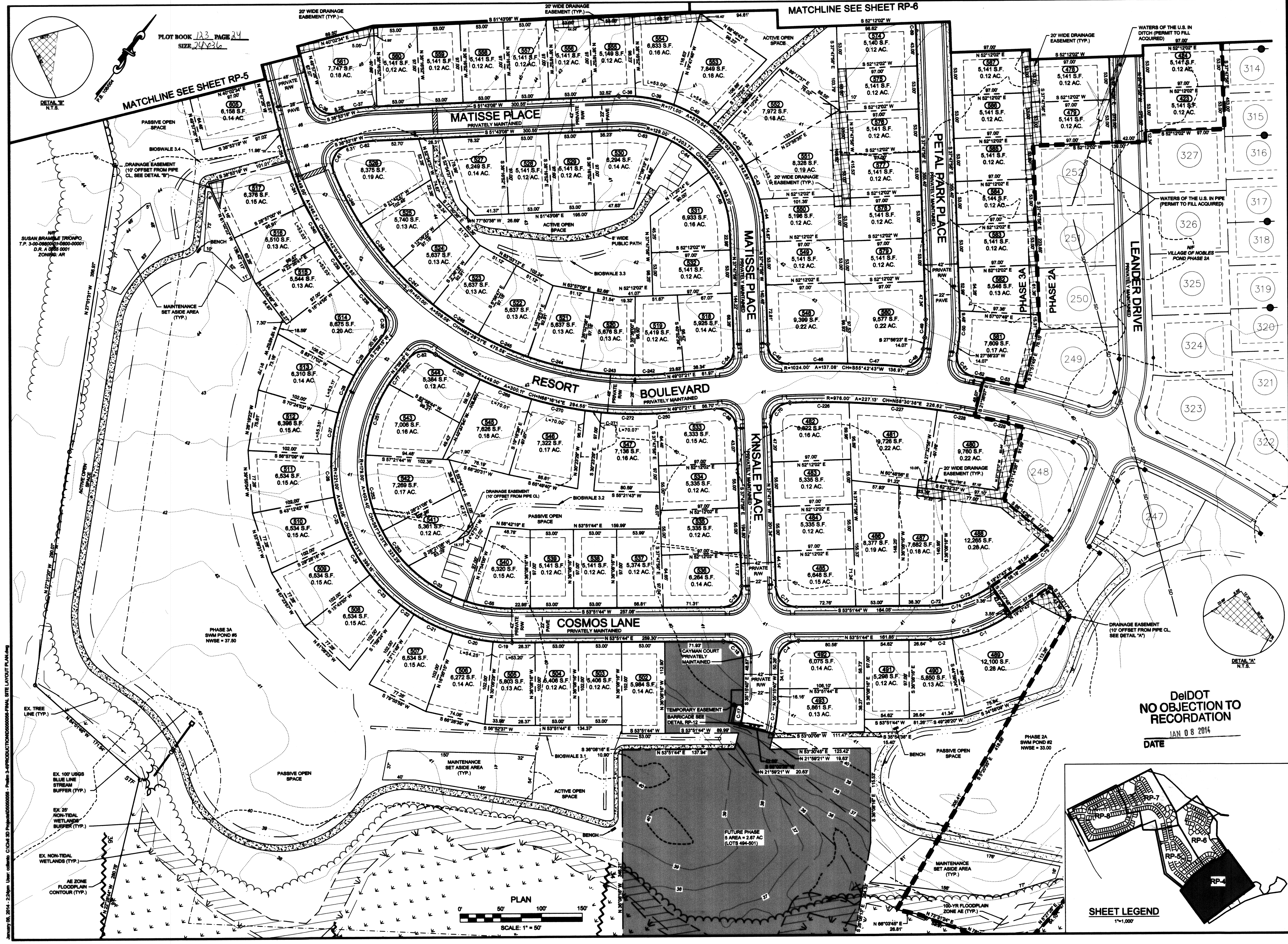

PLOT BOOK 123 PAGE 24
 SIZE 24x36

MATCHLINE SEE SHEET RP-6

MATCHLINE SEE SHEET RP-5

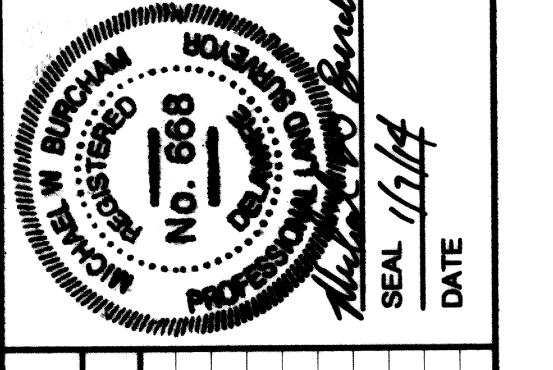

REV. #	DATE	DESCRIPTION
1	DEC. 2013	ADDRESSING KENT COUNTY PLANNING COMMENTS

McCRONE
 Celebrating 75 Years of Quality Services and Innovation
 ENGINEERS • SURVEYORS • PLANNERS
 ANNAPOLIS • CENTREVILLE • ELKTON • SALISBURY • WILMINGTON
 100 EAST MAIN STREET, SUITE 101
 ELKTON, MARYLAND 21922
 (410) 398-1500
 www.mccrone-inc.com

DATE	FEBRUARY 2013
JOB NUMBER	D000162
SCALE	1"=50'
DRAWN BY	CHC
DESIGNED BY	CS
APPROVED BY	DBS
FOLDER REFERENCE	F-D000162

DeiDOT
 NO OBJECTION TO
 RECORDATION
 IAN 08 2014
 DATE

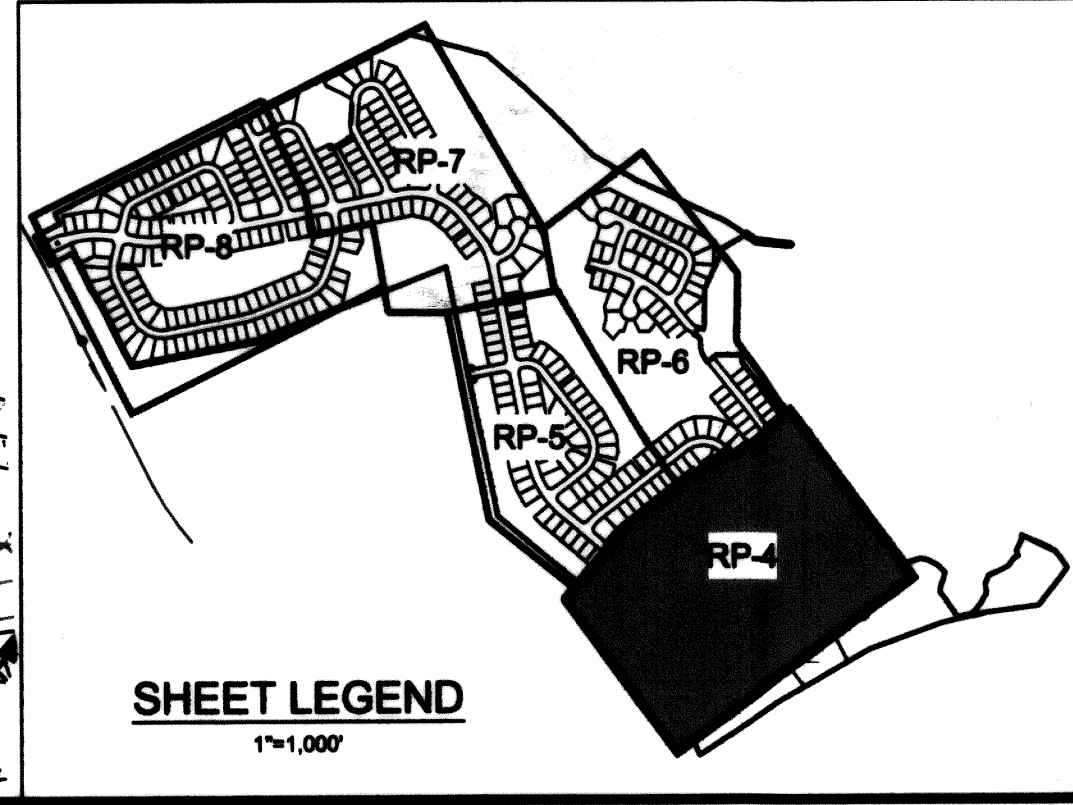

**VILLAGES OF NOBLES POND
 PHASES 3A & 4A**
 KENTON HUNDRED, KENT COUNTY, DELAWARE
 FOR: EDIE EVANS PARKS, LLC

RECORD PLAN
 FILE NO. SL-11-01
 SHEET NO.: RP-4
 FILE NO.: 1446-B

January 08, 2014, 2:24pm User: cadwin C:\08_30\Projects\0000000000\FINAL SITE LAYOUT PLAN.dwg - Plots 3-4\PRODUCTION\0000000000-FINAL SITE LAYOUT PLAN.dwg



PLOT BOOK 123 PAGE 25
SIZE 24x36

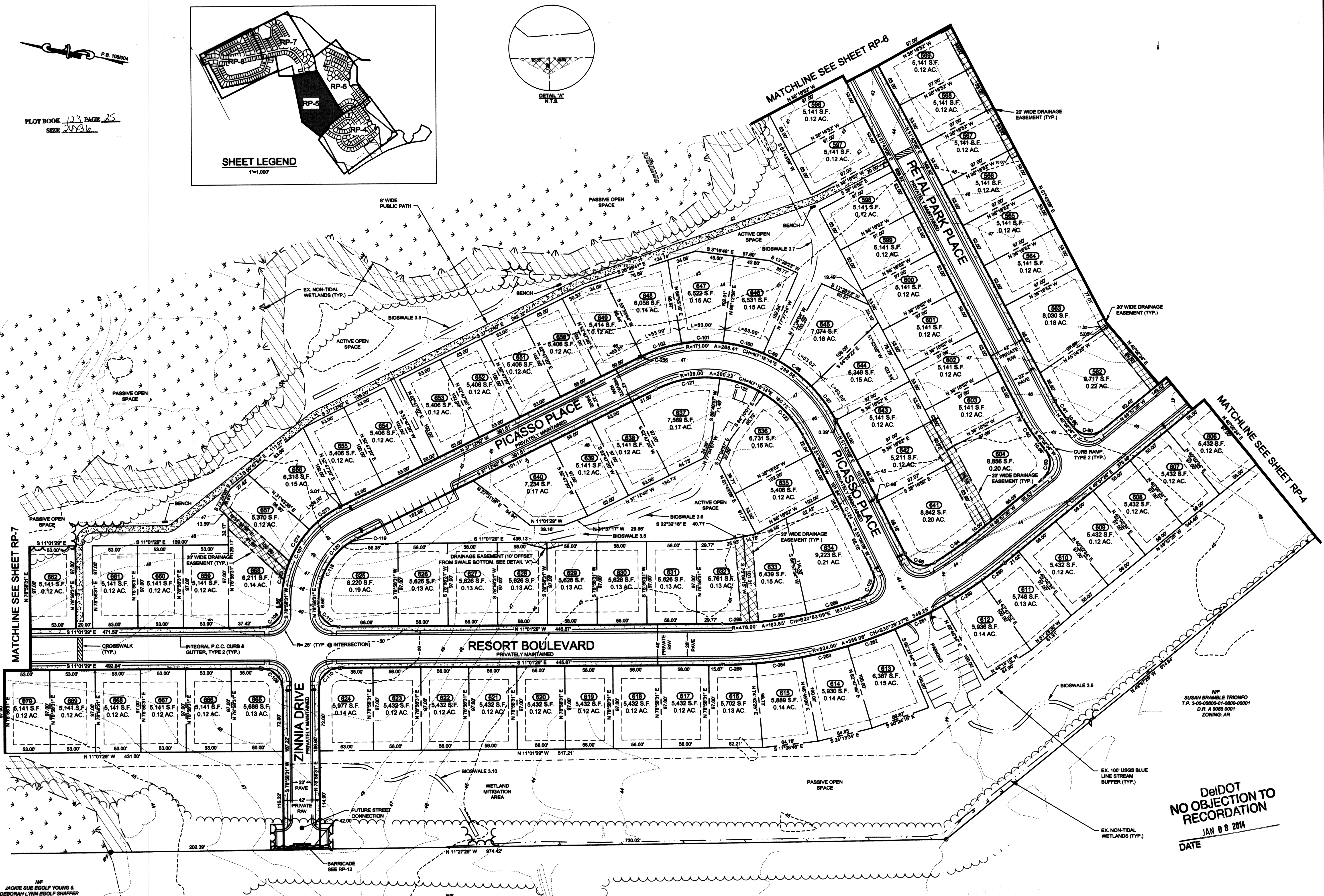
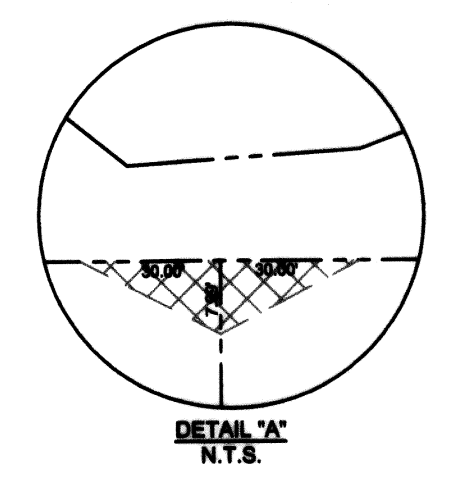
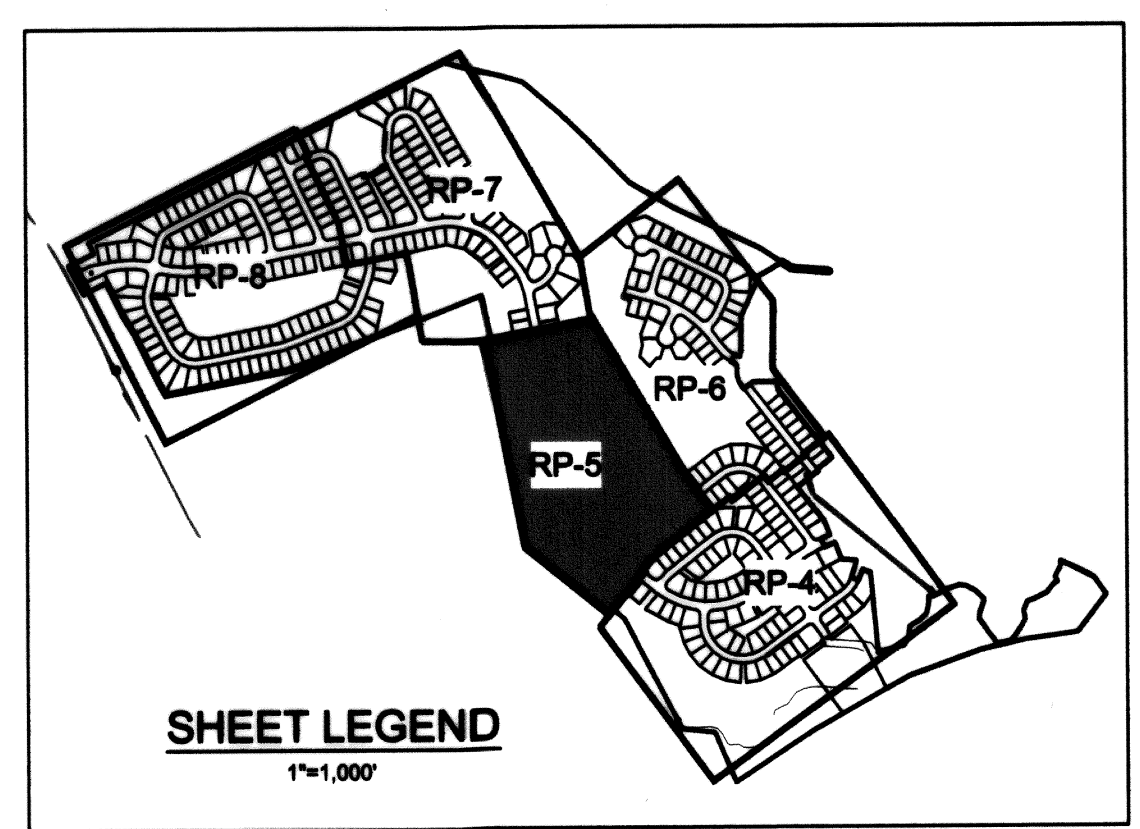

NF
JACKIE SUE SCOLF YOUNG &
DEBORAH LYNN SCOLF SHAFER
T.P. 3-00-08600-01-0700-00001
D.R. D 6041 0129
ZONING: AR
(ENTERED INTO PDR AFTER
APPLICATION)

NF
SUSAN BRAMBLE TRIONFO
T.P. 3-00-08600-01-0800-00001
D.R. A 0085 0001
ZONING: AR

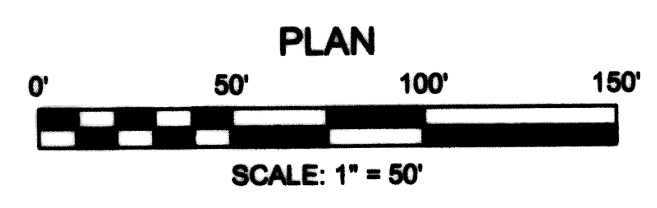

DelDOT
NO OBJECTION TO
RECORDATION
JAN 08 2014
DATE

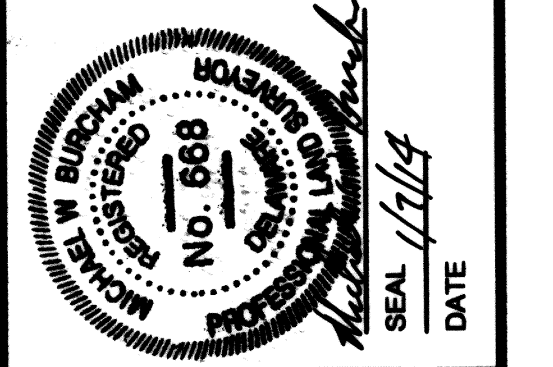

REV. #	DATE	DESCRIPTION
1	DEC. 2013	ADDRESSING KENT COUNTY PLANNING COMMENTS

McCRONE
Celebrating 75 Years of Quality Service and Innovation
ENGINEERS • SURVEYORS • PLANNERS
ANNAPOLIS • CENTREVILLE • ELKTON • SALISBURY • WILMINGTON

106 EAST MAIN STREET, SUITE 101
ELKTON, DE 19721
(410) 398-1550
www.mccrone-inc.com

DATE:	FEBRUARY 2013
JOB NUMBER:	D0300182
SCALE:	1"=50'
DRAWN BY:	CHC
DESIGNED BY:	CS
APPROVED BY:	DSS
FOLDER REFERENCE:	F-D0300182

RECORD PLAN
FILE NO. SL-11-01
**VILLAGES OF NOBLES POND
PHASES 3A & 4A**
KENTON HUNDRED, KENT COUNTY, DELAWARE
FOR: EDDIE EVANS FARMS, LLC

SHEET NO.: **RP-5**
FILE NO.: **1446-B**

January 08, 2014 - 2:25pm User: cadwin C:\CADD\3D\Projects\1446-B\1446-B-PHASE 3A-4A-SITE LAYOUT PLAN.dwg

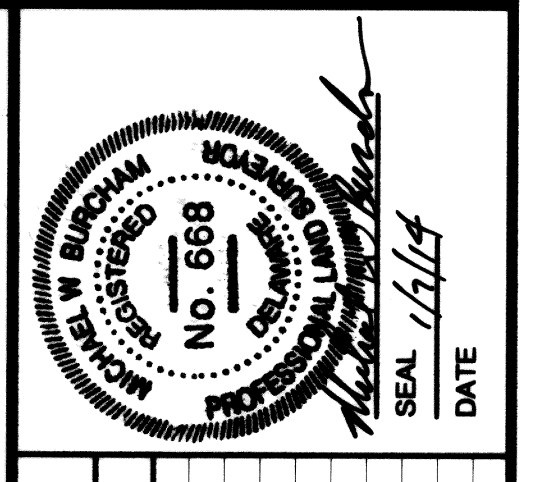
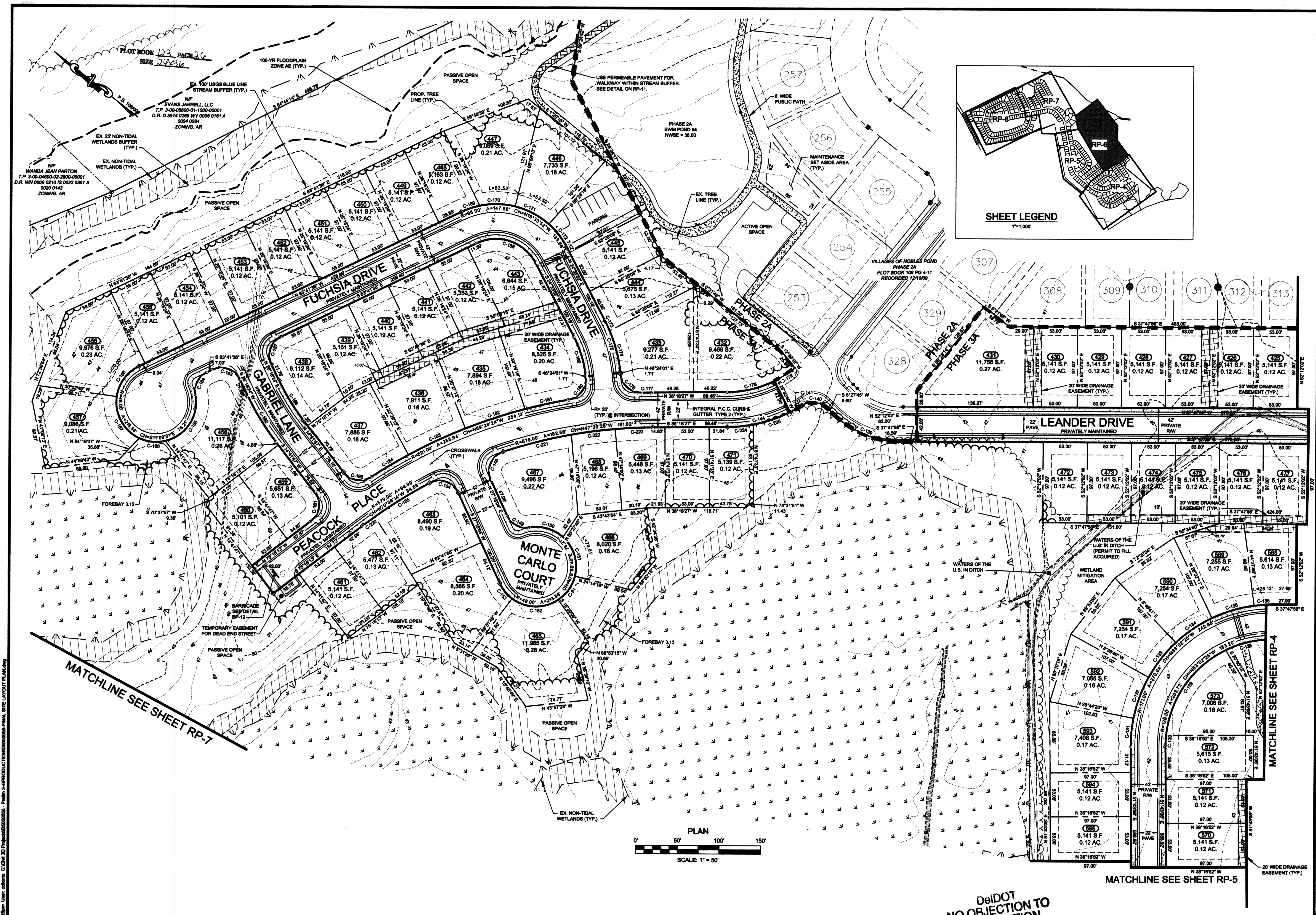

REV. #	DATE	DESCRIPTION
1	DEC. 2013	ADDRESSING KENT COUNTY PLANNING COMMENTS

McCRONE
 Celebrating 75 Years of Quality Services and Innovation
 ENGINEERS • SURVEYORS • PLANNERS
 ANNAPOLIS • CENTREVILLE • ELKTON • SALISBURY • WILMINGTON
 160 EAST HANOVER STREET, SUITE 101
 ELKTON, MARYLAND 21921
 (410) 394-1500
 Copyright © 2012

DATE:	FEBRUARY 2013
JOB NUMBER:	D000182
SCALE:	1"=50'
DRAWN BY:	CHC
DESIGNED BY:	CS
APPROVED BY:	DIS
FOLDER REFERENCE:	F:\D000182

RECORD PLAN
 FILE NO. SL-11-01
**VILLAGES OF NOBLES POND
 PHASES 3A & 4A**
 KENTON HUNDRED, KENT COUNTY, DELAWARE
 FOR: EDIE EVANS FARMS, LLC

SHEET NO.: **RP-6**
 FILE NO.: **1446-B**

DeiDOT
 NO OBJECTION TO
 RECORDATION
 JAN 08 2014

January 08, 2014 - 2:28pm User: cadwin C:\CS13\Projects\1446\1446-01-01-0001-0001 - Plan 3-APPRODUCTION\00000000-FINAL SITE LAYOUT PLANNING