

M. 351, P. 1288
CHESTERFIELD LLC
2390/473

M. 351, P. 864
BOARD OF EDUCATION FOR
QUEEN ANNE'S COUNTY
48/208





M. 351, P. 1288
CHESTERFIELD LLC
2390/473

M. 44C, P. 811
THE TOWN COUNCIL OF THE
TOWN OF CENTREVILLE
966/375

M. 44C, P. 864-1
COUNTY COMMISSIONERS OF
QUEEN ANNE'S COUNTY
369/623

M. 351, P. 864
BOARD OF EDUCATION FOR
QUEEN ANNE'S COUNTY
48/208

LEGEND

	COMPUTED POINT
	CONCRETE MONUMENT FOUND
	IRON ROD FOUND UNLESS NOTED OTHERWISE
	MULTI-USE EASEMENT FOR SEWER & WATER

I HEREBY CERTIFY THAT THESE DOCUMENTS WERE PREPARED BY ME OR UNDER MY RESPONSIBLE CHARGE, AND COMPLIES WITH THE REQUIREMENTS AS SET FORTH IN REGULATION 09.13.06.12, AND THAT I AM A DULY LICENSED PROPERTY LINE SURVEYOR UNDER THE LAWS OF THE STATE OF MARYLAND, LICENSE NO. 363, AND, SUBJECT TO BIENNIAL RENEWAL, MY CURRENT EXPIRATION DATE IS AUGUST 3, 2017.

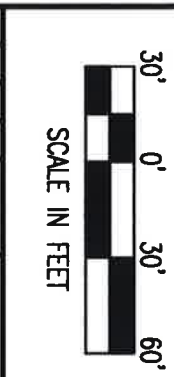

NAD 83 (2011)
MARYLAND STATE PLANE

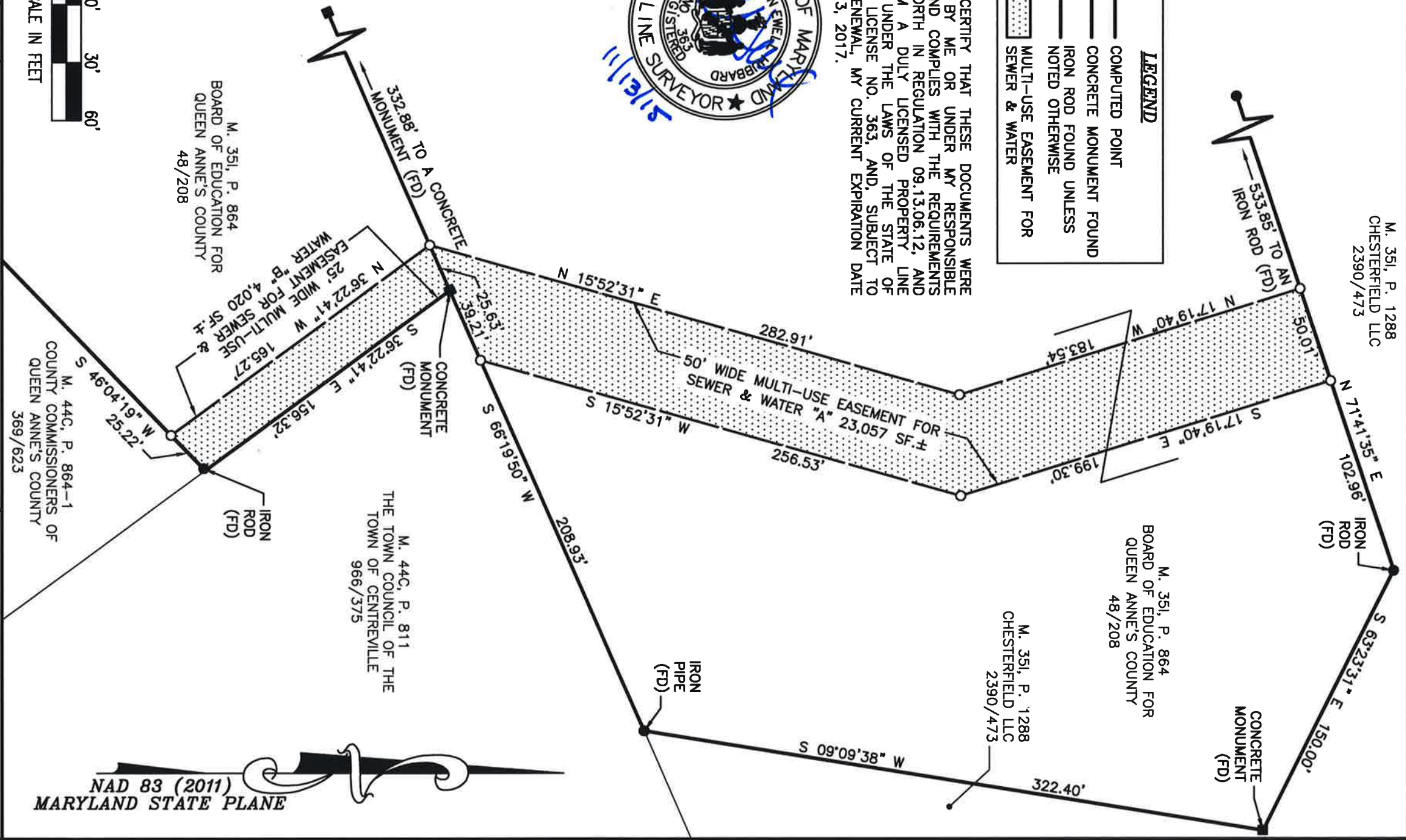

DATE: 11/13/2015 - 7:47am User: rnoon Project Manager: BRT Drawing Path: J:\2013\0400\130454\CaddData\Orig\VSP-EASEMENT-PLTS-130454.dwg © LANE ENGINEERING, LLC

XREF FILE(S): VD-BASE-130454

FILE NO. C923

JOB NO. 130454

SCALE: 1" = 60'

DATE: 11/10/15

1 OF 1

SHEET NO.

MULTI-USE EASEMENT
ON THE LANDS OF
BOARD OF EDUCATION FOR
QUEEN ANNE'S COUNTY

TOWN OF CENTREVILLE, QUEEN ANNE'S COUNTY, MARYLAND
TAX MAP 351, GRID 19, PARCEL 864

Lane Engineering, LLC
Established 1986
Civil Engineers • Land Planning • Land Surveyors

117 Boy St. Earton, MD 21801 (410) 822-8003
15 Washington St. Cambridge, MD 21613 (410) 221-0818
354 Pennsylvania Ave. Centreville, MD 21617 (410) 758-2095