

DATE: 02/20/2006 8:55AM M:\TMR2\0505-05-00\F 210

LEGEND	
	EXISTING SANITARY SEWER & MANHOLE
	PROPOSED SANITARY SEWER & MANHOLE
	PROPOSED SEWER LATERAL
	EXISTING STORM SEWER & CATCH BASIN
	PROPOSED STORM SEWER & CATCH BASIN
	PROPOSED JUNCTION BOX
	PROPOSED END SECTION
	EXISTING WATER LINE & VALVE
	PROPOSED WATER LINE & VALVE
	EXISTING FIRE HYDRANT
	PROPOSED FIRE HYDRANT
	PROPOSED WATER SERVICE
	EXISTING GAS LINE & VALVE
	PROPOSED GAS LINE
	PROPOSED GAS SERVICE
	WETLAND DELINEATION
	EXISTING SPOT ELEVATION
	PROPOSED SPOT ELEVATION
	EXISTING CONTOURS
	PROPOSED CONTOURS
	EXISTING LIGHT STANDARD
	PROPOSED STREET LIGHT
	EXISTING CURB
	PROPOSED CURB
	SOIL LINE
	EXISTING RIP RAP
	PROPOSED RIP RAP

SOIL LIST
 UM6 - URBAN LAND-DUFFIELD COMPLEX, 0 TO 8% SLOPES

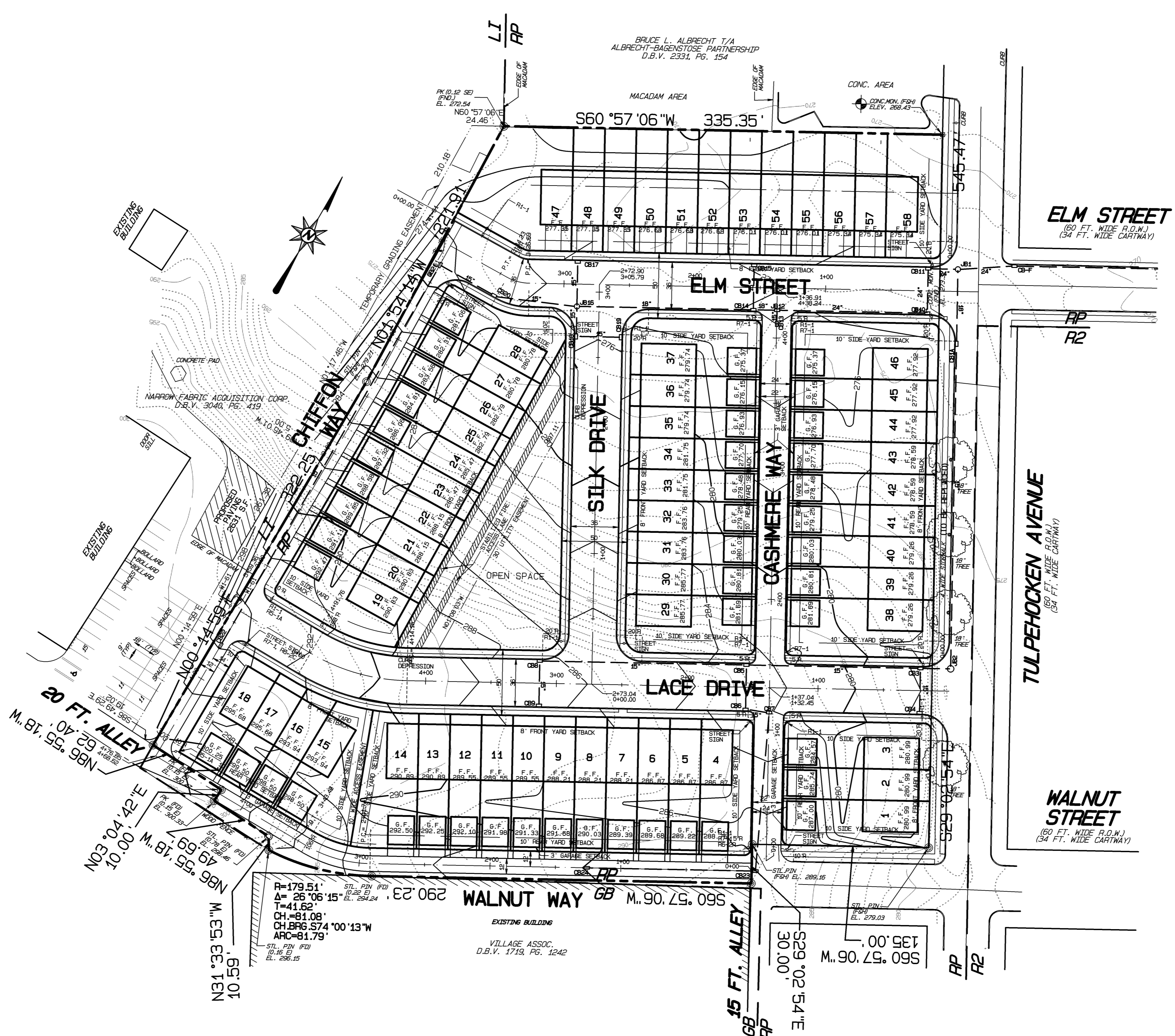

NOTE:
 FIRE ACCESS LANE TO BE CONSTRUCTED USING
 GRASSPAVE PAVING SYSTEM,
 OR APPROVED EQUAL.

Revision	Date	Description	Revised By
F1	11/16/05	CHANGED TO FINAL	AMK
4	11/15/05	PER BOROUGH ENGINEER REVIEW 11/1/05	AMK
2	10/19/05	PER BOROUGH ENGINEER REVIEW 9/27/05	KDF
1	08/24/05	PER BOROUGH REVIEW LETTERS	JPL

McCarthy Engineering Associates, P.C.
 Professional Engineers, Planners and Surveyors
 1121 Snyder Road, West Lawn, PA 19381
 Phone (610) 313-8001 Phone (717) 484-2146 Fax (610) 313-8077
 WWW.MEASSOC.COM

This document and all information and work product represented by and contained herein, is the sole and exclusive property of McCarthy Engineering Associates, P.C. The information contained herein is licensed only for limited use by the intended recipient, and no license, permission or authority is extended, directly or implied, to any party without the express written permission of McCarthy Engineering Associates, P.C.
 Copyright, 2005, McCarthy Engineering Associates, P.C.
 All rights reserved.

GRADING PLAN
" NARROW FABRICS "

Client: METROPOLITAN DEVELOPMENT GROUP
 Location: BOROUGH OF WEST READING, BERKS COUNTY, PENNSYLVANIA
 Date: JUNE 21, 2005

Designed By: MDH	Drawn By: KDF	Proj. Manager: JK WEITZEL	Principal: JCM
Scale: 1" = 50'	Plan No: 05-001F - P01	Sheet: 2 OF 14	

