

Project: 4-19-05 2/12/05 2/4 2/4

S:\PROJECTS\4-19-05\2/12/05 2/4 2/4

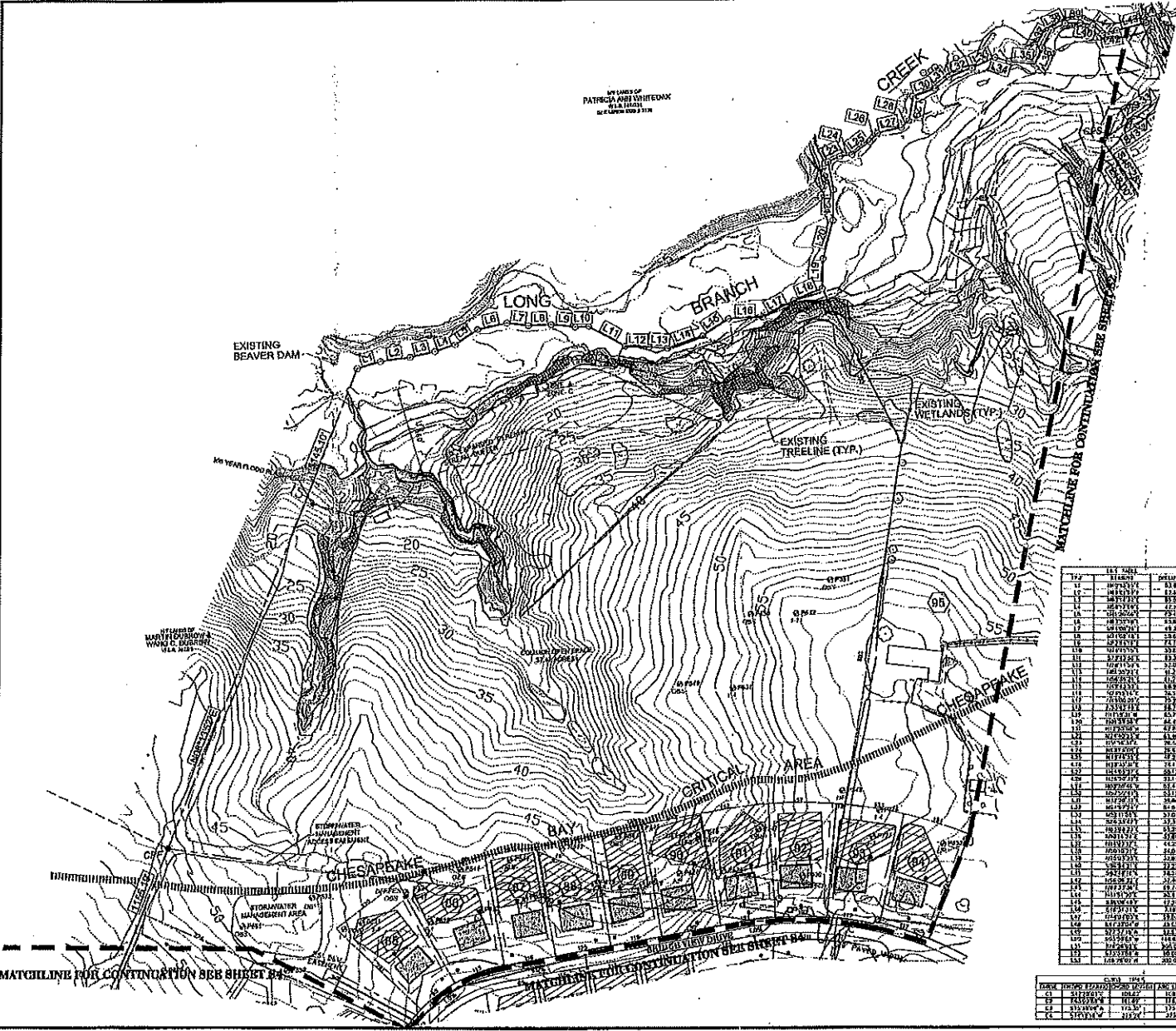

BY ORDER OF
PATRICIA ANN WHITEDAK
PLA. REG. NO. 1111
REGISTERED PROFESSIONAL LANDSCAPE ARCHITECT

PERC TEST DATA TABLE

Lot No.	Permeability	Soil Type	Permeability	Soil Type
L1	1.5	CL	1.5	CL
L2	1.5	CL	1.5	CL
L3	1.5	CL	1.5	CL
L4	1.5	CL	1.5	CL
L5	1.5	CL	1.5	CL
L6	1.5	CL	1.5	CL
L7	1.5	CL	1.5	CL
L8	1.5	CL	1.5	CL
L9	1.5	CL	1.5	CL
L10	1.5	CL	1.5	CL
L11	1.5	CL	1.5	CL
L12	1.5	CL	1.5	CL
L13	1.5	CL	1.5	CL
L14	1.5	CL	1.5	CL
L15	1.5	CL	1.5	CL
L16	1.5	CL	1.5	CL
L17	1.5	CL	1.5	CL
L18	1.5	CL	1.5	CL
L19	1.5	CL	1.5	CL
L20	1.5	CL	1.5	CL
L21	1.5	CL	1.5	CL
L22	1.5	CL	1.5	CL
L23	1.5	CL	1.5	CL
L24	1.5	CL	1.5	CL
L25	1.5	CL	1.5	CL
L26	1.5	CL	1.5	CL
L27	1.5	CL	1.5	CL
L28	1.5	CL	1.5	CL

Lot No.	Permeability	Soil Type
L1	1.5	CL
L2	1.5	CL
L3	1.5	CL
L4	1.5	CL
L5	1.5	CL
L6	1.5	CL
L7	1.5	CL
L8	1.5	CL
L9	1.5	CL
L10	1.5	CL
L11	1.5	CL
L12	1.5	CL
L13	1.5	CL
L14	1.5	CL
L15	1.5	CL
L16	1.5	CL
L17	1.5	CL
L18	1.5	CL
L19	1.5	CL
L20	1.5	CL
L21	1.5	CL
L22	1.5	CL
L23	1.5	CL
L24	1.5	CL
L25	1.5	CL
L26	1.5	CL
L27	1.5	CL
L28	1.5	CL

Lot No.	Permeability	Soil Type
L1	1.5	CL
L2	1.5	CL
L3	1.5	CL
L4	1.5	CL
L5	1.5	CL
L6	1.5	CL
L7	1.5	CL
L8	1.5	CL
L9	1.5	CL
L10	1.5	CL
L11	1.5	CL
L12	1.5	CL
L13	1.5	CL
L14	1.5	CL
L15	1.5	CL
L16	1.5	CL
L17	1.5	CL
L18	1.5	CL
L19	1.5	CL
L20	1.5	CL
L21	1.5	CL
L22	1.5	CL
L23	1.5	CL
L24	1.5	CL
L25	1.5	CL
L26	1.5	CL
L27	1.5	CL
L28	1.5	CL

WHELAN ASSOCIATES LLP
307 North Bridge Street, Suite 11
Baltimore, MD 21201
Tel: 410.526.3100
Fax: 410.526.3101

Lot No.	Permeability	Soil Type
L1	1.5	CL
L2	1.5	CL
L3	1.5	CL
L4	1.5	CL
L5	1.5	CL
L6	1.5	CL
L7	1.5	CL
L8	1.5	CL
L9	1.5	CL
L10	1.5	CL
L11	1.5	CL
L12	1.5	CL
L13	1.5	CL
L14	1.5	CL
L15	1.5	CL
L16	1.5	CL
L17	1.5	CL
L18	1.5	CL
L19	1.5	CL
L20	1.5	CL
L21	1.5	CL
L22	1.5	CL
L23	1.5	CL
L24	1.5	CL
L25	1.5	CL
L26	1.5	CL
L27	1.5	CL
L28	1.5	CL

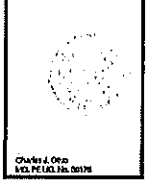

PRELIMINARY FLAT
PERM TESTS
LOTS 66-95 & COMMON OPEN SPACE
SECOND ELECTION DISTRICT
CECIL COUNTY, MARYLAND

Scale: 1" = 40'

S1

File No: 4-19-05 2/12/05 2/4 2/4
Date: 02/16/05

