

HEREFORD

180

LOWER MILLFORD

18070

UPPER HANOVER

EAST GREENVILLE

18041

PENNSBURG

PERKIOMEN

GREEN

Joins Map P057

40°25'00"

400,000 FT

10

9

8

7

6

5

4





3

2

1

410,000 FT

MAP P058

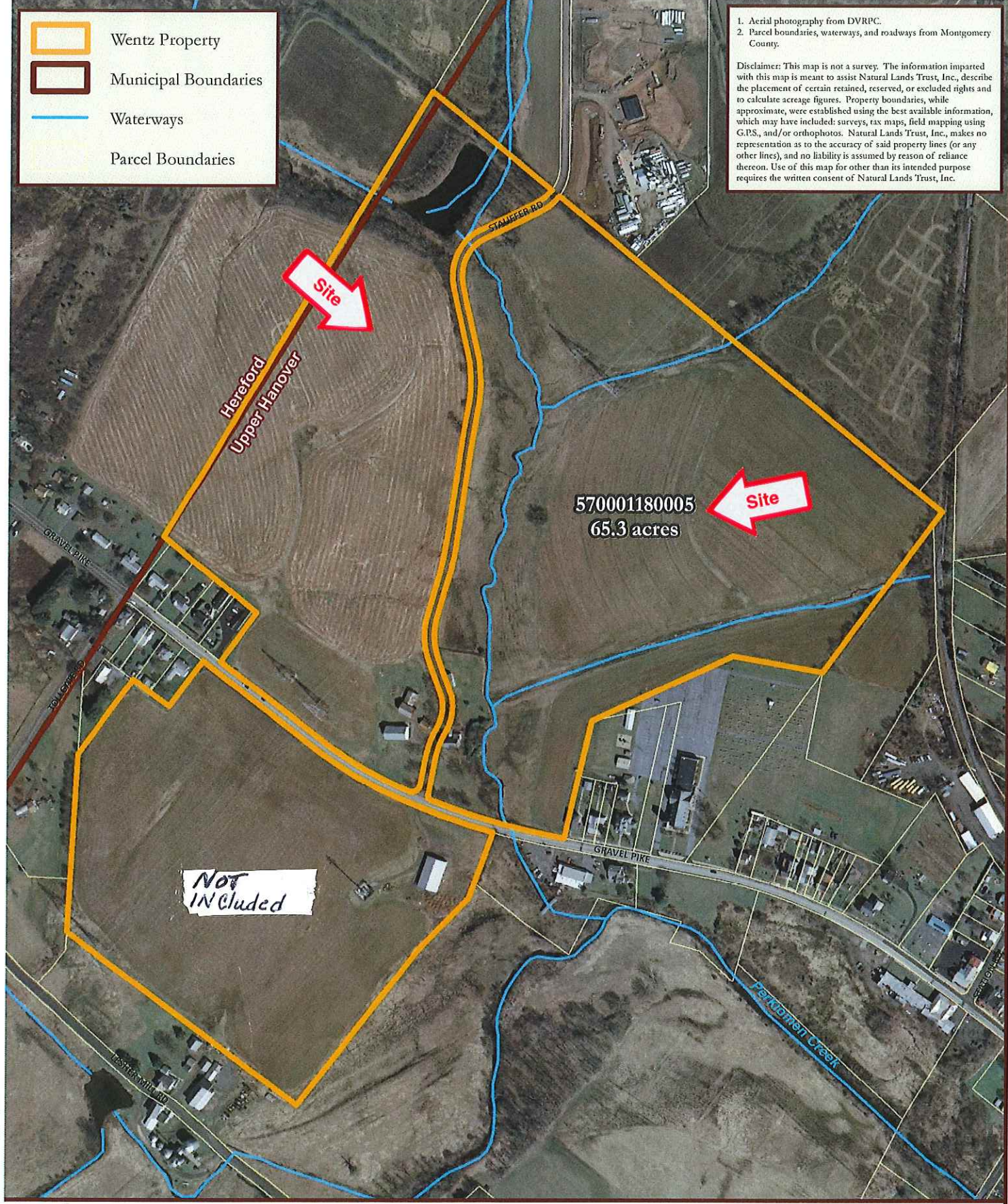

 Wentz Property  
 Municipal Boundaries  
 Waterways  
 Parcel Boundaries

1. Aerial photography from DVRPC.  
 2. Parcel boundaries, waterways, and roadways from Montgomery County.  
 Disclaimer: This map is not a survey. The information imparted with this map is meant to assist Natural Lands Trust, Inc., describe the placement of certain retained, reserved, or excluded rights and to calculate acreage figures. Property boundaries, while approximate, were established using the best available information, which may have included: surveys, tax maps, field mapping using G.P.S., and/or orthophotos. Natural Lands Trust, Inc., makes no representation as to the accuracy of said property lines (or any other lines), and no liability is assumed by reason of reliance thereon. Use of this map for other than its intended purpose requires the written consent of Natural Lands Trust, Inc.



  
**Natural Lands Trust**  
 1031 Palmers Mill Road, Media, PA 19063  
 610-353-5587 ~ www.natlands.org

**2010 Aerial Photography**  
**WENTZ PROPERTY**  
 Tax ID: 570001361004 and 57000118005 (+/- 87.7 acres)  
 Upper Hanover Township, MONTGOMERY COUNTY, PA

N  
  
  
 0 200 400 Feet  
 Compiled By: MFB 10/30/15

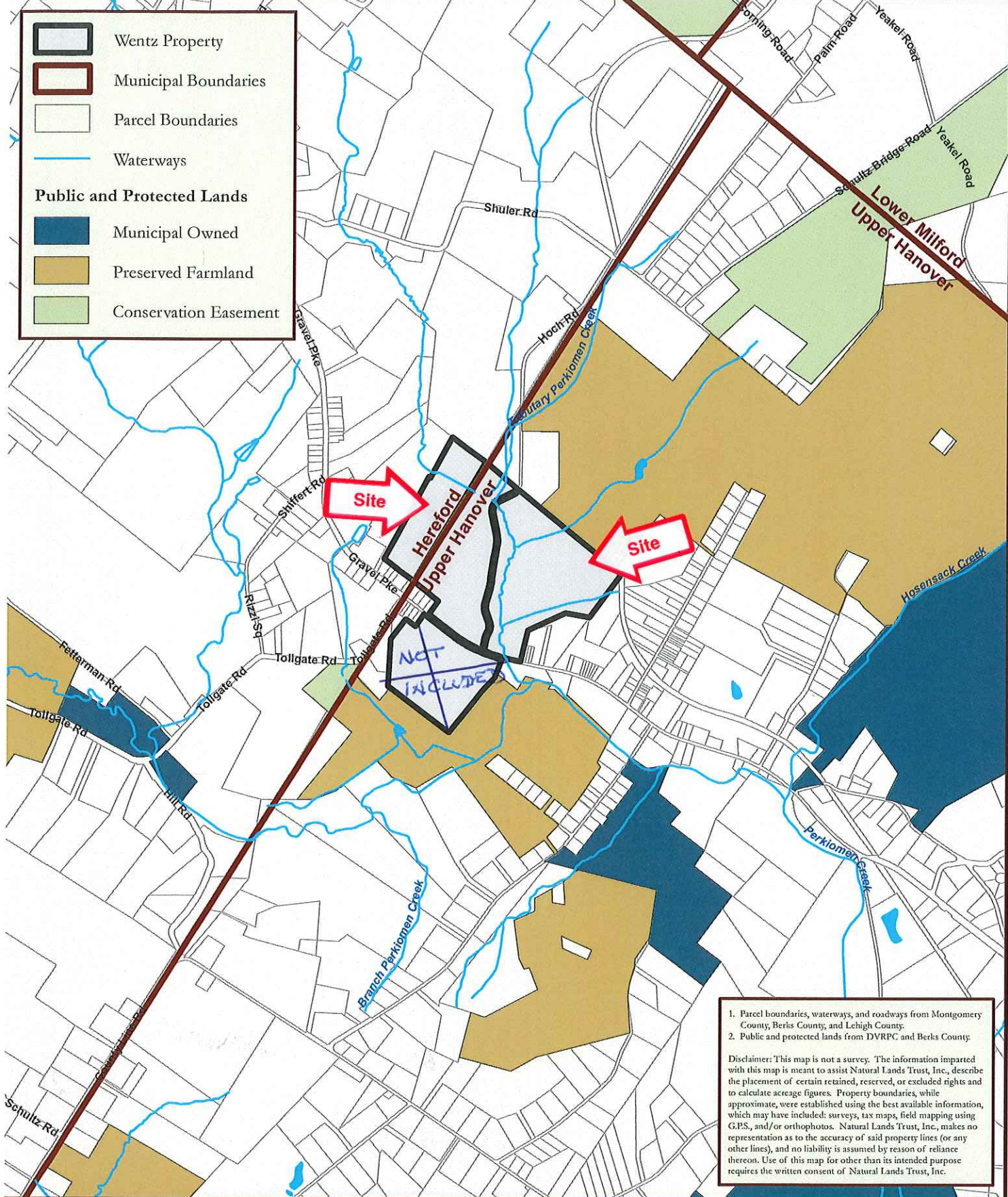

Wentz Property  
 Municipal Boundaries  
 Parcel Boundaries  
 Waterways  
**Public and Protected Lands**  
 Municipal Owned  
 Preserved Farmland  
 Conservation Easement

1. Parcel boundaries, waterways, and roadways from Montgomery County, Berks County, and Lehigh County.  
 2. Public and protected lands from DVRPC and Berks County.  
  
 Disclaimer: This map is not a survey. The information imparted with this map is meant to assist Natural Lands Trust, Inc., describe the placement of certain retained, reserved, or excluded rights and to calculate acreage figures. Property boundaries, while approximate, were established using the best available information, which may have included: surveys, tax maps, field mapping using G.P.S., and/or orthophotos. Natural Lands Trust, Inc., makes no representation as to the accuracy of said property lines (or any other lines), and no liability is assumed by reason of reliance thereon. Use of this map for other than its intended purpose requires the written consent of Natural Lands Trust, Inc.

### Location

### WENTZ PROPERTY

Tax ID: 570001361004 and 57000118005 (+/- 103.5 acres)

Upper Hanover Township, MONTGOMERY COUNTY, PA



Natural Lands Trust  
 1031 Palmers Mill Road, Media, PA 19063  
 610-353-5587 ~ www.natlands.org



0 750 1,500 Feet

Compiled By: MEB 11/05/15