

Solutions.

CONCEPTUAL BAYFRONT DEVELOPMENT RESIDENTIAL CONDOS W/ BOAT SLIPS

438 - 440 WEST SHORE DRIVE
BRIGANTINE, ATLANTIC COUNTY, NJ



PROPERTY INFORMATION PACKAGE

By:



Fox & Roach, Realtors

Land Development

Ed Ritti

&

Jim Boyle Sr.

609. 226.1252

ed.ritti@foxroach.com • Jandmanpro@foxroach.com

This information is believed to be accurate. We are not responsible for misstatements of facts, errors or omissions, prior sale, change of price, or withdrawal from the market without notice

PROPERTY INFORMATION PACKAGE

438-440 WEST SHORE DRIVE, BRIGANTINE, NEW JERSEY

Property Details

Address:	438-440 West Shore Drive Block 7004 Lots 25, 26, 27 Brigantine, Atlantic County, NJ
Location:	West Shore Drive near Hackney Place
Site Size:	120' x 112' +/-, subject to confirmation by survey /site plan. Parcel is somewhat irregular in shape with approximately 120' of frontage on West Shore Drive, and approximately 112' of depth to the existing bulkhead line. *****Additional land may be available
Improvements:	This is effectively a vacant lot. Newer bulkhead with dockage for 16 boat slips. Informal discussions with the City indicate a possible development of 6-8 residential condos with boat slips, subject to all required approvals.
Utilities:	Parcel would be serviced by public water and sewer, subject to formal design and approvals. Natural gas and electric are also available.
Zoning:	B 2- Business 2: which allows for a variety of marina associated uses, and one family dwellings. Two family dwellings are permitted as a conditional use.
Land Use:	Mixed use permitted for commercial and residential uses, subject to formal approvals.
Asking Price:	\$1,500,000 PRICE CHANGE: \$1,300,000 with possible additional lots available with marine shop & apartment above



PROPERTY INFORMATION PACKAGE

438-440 WEST SHORE DRIVE, BRIGANTINE, NEW JERSEY



Property Photos

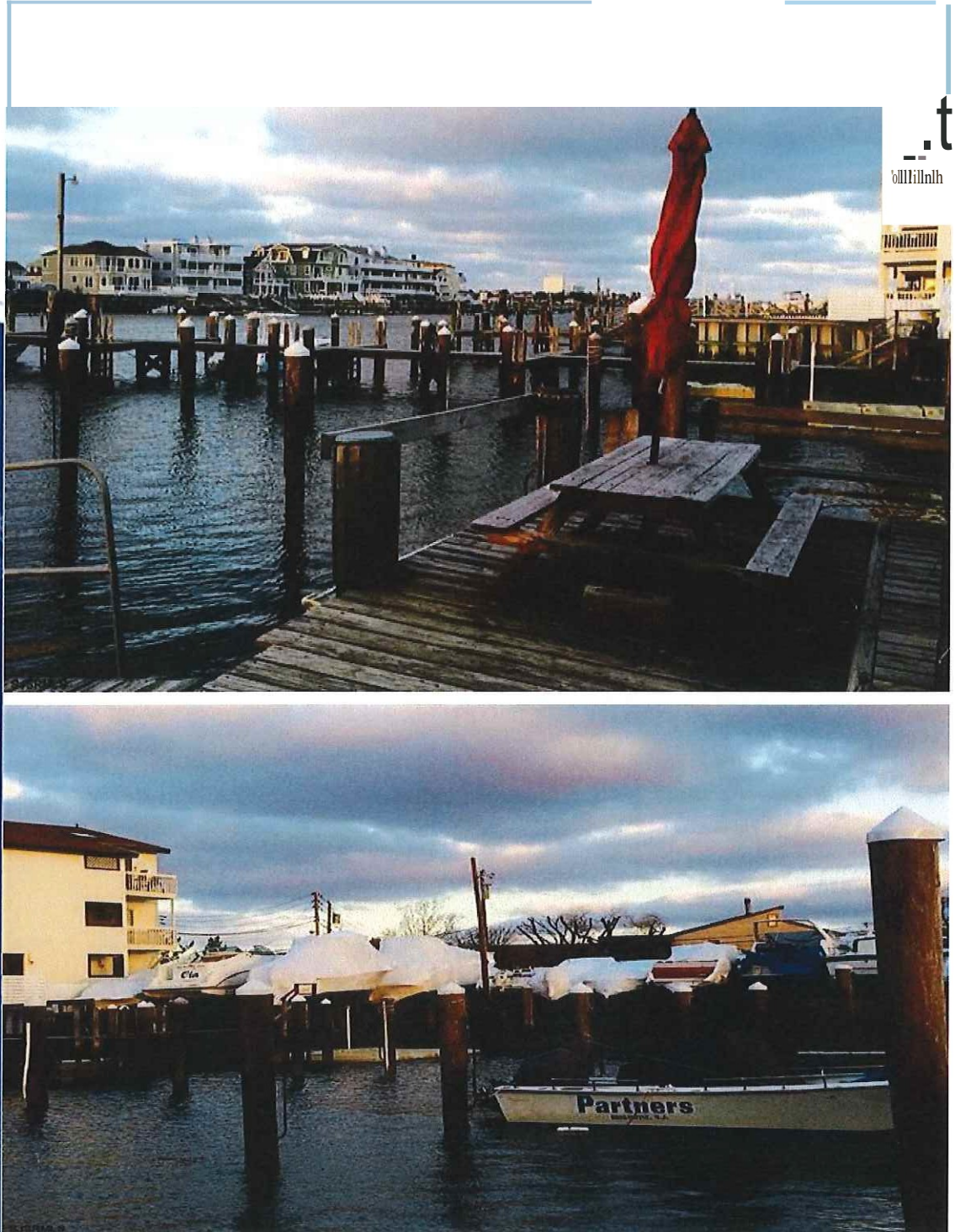



Solutions.

PROPERTY INFORMATION PACKAGE

438-440 WEST SHORE DRIVE, BRIGANTINE, NEW JERSEY

Aerial View



Tax Map



Solutions.

PROPERTY INFORMATION PACKAGE

438-440 WEST SHORE DRIVE, BRIGANTINE, NEW JERSEY

Partial Survey

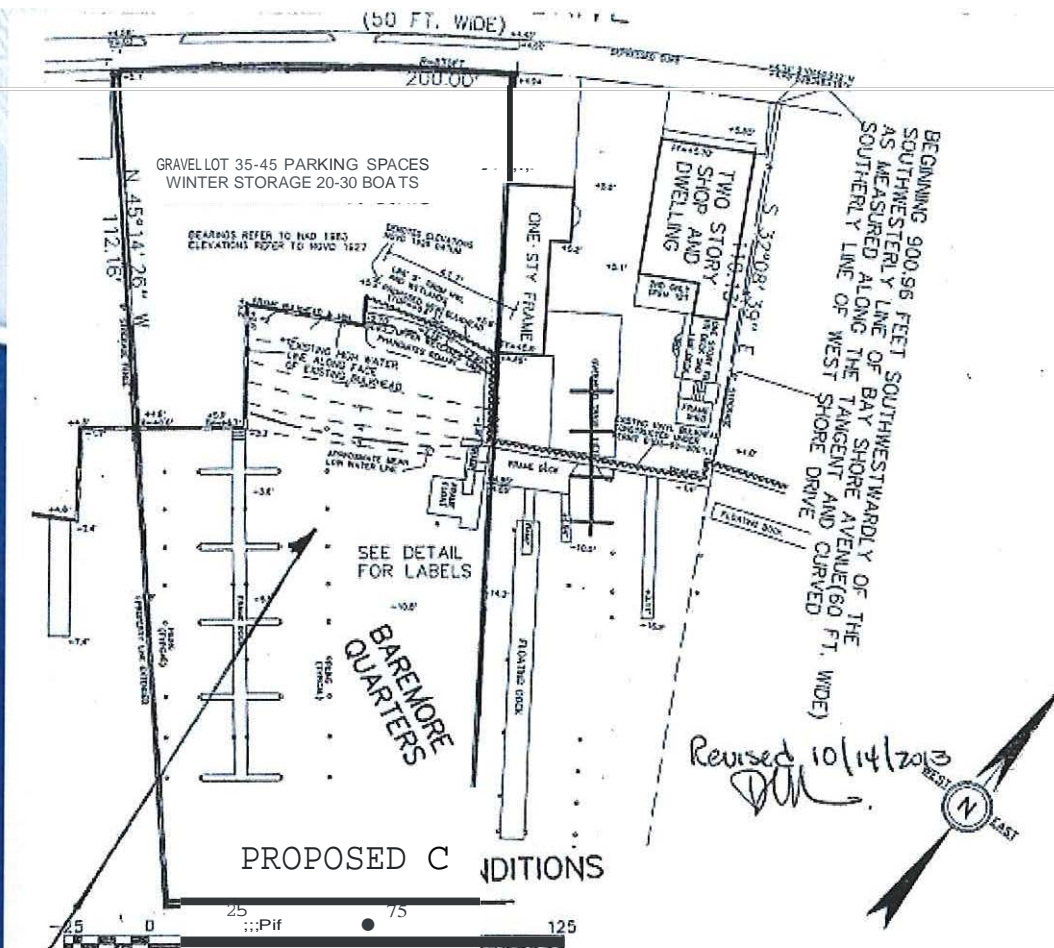

A M t:R us·h.JG S"vbfi\$.1"
..ro r5.L> Y.

AND PLANS TO ACCOMPANY WATERFRONT DEVELOPMENT
PERMIT APPLICATION FOR RICHARD AND BARBARA JEEBOLD
AT OEBOLDS MARINA AT 432-442 WEST SHORE DRIVE BLOCK
7004 LOTS 25 THRU 29

BRIGANTINE CITY, ATLANTIC COUNTY, NEW JERSEY
ROBERT J. CATALANO AND ASSOCIATES P.A.
SURVEYORS AND PLANNERS

125 SOUTH VI IN A AVENUE - ATLANTIC CITY, N.J. 08401
PHONE (934) 5-1887 FAX (609) 345-3511

Robert J. Catalano Professional Land Surveyor No 16612
Professional Planner NJ160 DATE 3/12/2013 11:01:10