

2010 Aerial Photography - Site Constraints

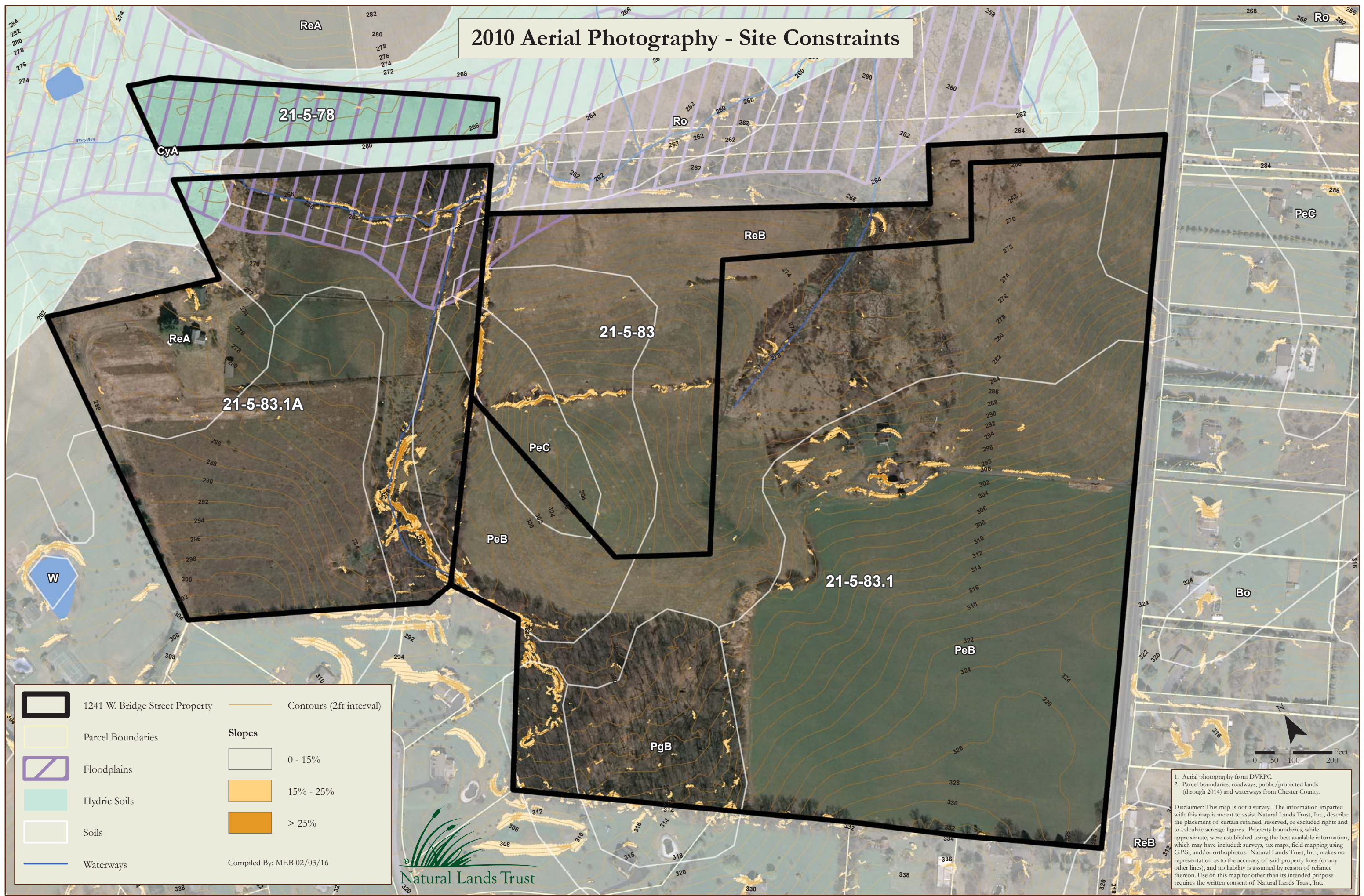

	1241 W. Bridge Street Property		Contours (2ft interval)
	Parcel Boundaries	Slopes	
	Floodplains		0 - 15%
	Hydric Soils		15% - 25%
	Soils		> 25%
	Waterways	Compiled By: MEB 02/03/16	



1. Aerial photography from DVRPC.
 2. Parcel boundaries, roadways, public/protected lands (through 2014) and waterways from Chester County.

Disclaimer: This map is not a survey. The information imparted with this map is meant to assist Natural Lands Trust, Inc. describe the placement of certain retained, reserved, or excluded rights and to calculate acreage figures. Property boundaries, while approximate, were established using the best available information, which may have included: surveys, tax maps, field mapping using G.P.S., and/or orthophotos. Natural Lands Trust, Inc. makes no representation as to the accuracy of said property lines (or any other lines), and no liability is assumed by reason of reliance thereon. Use of this map for other than its intended purpose requires the written consent of Natural Lands Trust, Inc.