

Pheasant Run Property  
 Parcel Boundaries  
 Streams

1. Parcel boundaries, streams, ponds, and roads received from Berks County.  
 2. 2008 Aerial Photography received from PAMAP ([www.pasda.psu.edu](http://www.pasda.psu.edu)).

Disclaimer: This map is not a survey. The information imparted with this map is meant to assist Natural Lands Trust, Inc. describe the placement of certain retained, reserved, or excluded rights and to calculate acreage figures. Property boundaries, while approximate, were established using the best available information, which may have included surveys, tax maps, field mapping using GPS, and/or orthophotos. Natural Lands Trust, Inc. makes no representation as to the accuracy of said property lines (or any other lines), and no liability is assumed by reason of reliance thereon. Use of this map for other than its intended purpose requires the written consent of Natural Lands Trust, Inc.



**Natural Lands Trust**  
 1031 Palmers Mill Road, Media, PA 19063  
 610-353-5587 ~ [www.natlands.org](http://www.natlands.org)

**2008 Aerial Photography**  
**PHEASANT RUN PROPERTY**  
 Tax Parcel ID: 5323-01-17-2995 (+/- 133 Acres)  
 Robeson Township, Berks County, Pennsylvania

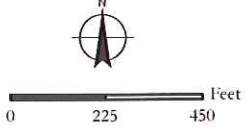

0 225 450 Feet  
 Compiled By: MEB 05/20/11

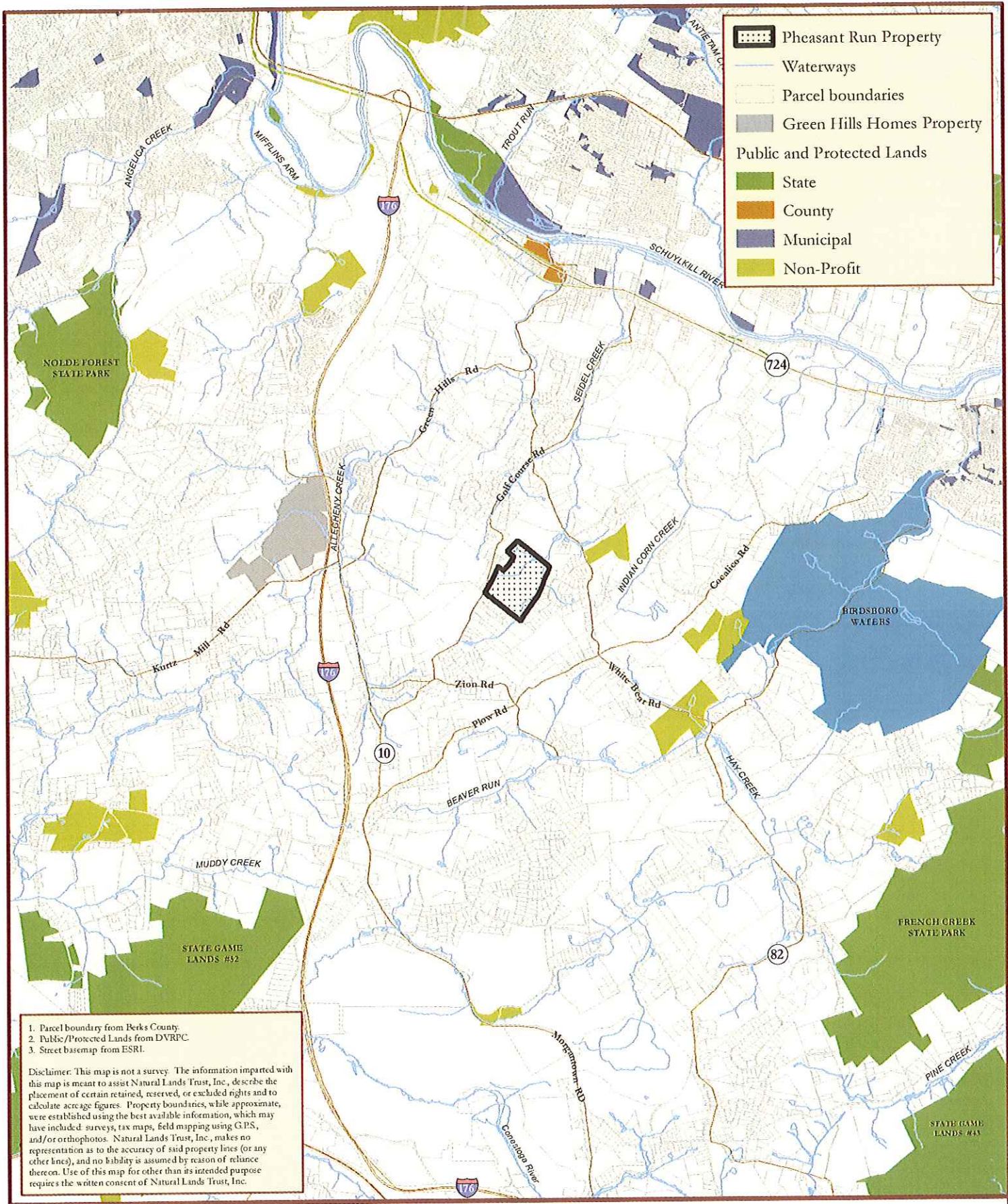

1. Parcel boundary from Berks County.  
 2. Public/Protected Lands from DVRPC.  
 3. Street basemap from ESRI.

Disclaimer: This map is not a survey. The information imparted with this map is meant to assist Natural Lands Trust, Inc., describe the placement of certain retained, reserved, or excluded rights and to calculate acreage figures. Property boundaries, while approximate, were established using the best available information, which may have included: surveys, tax maps, field mapping using GPS, and/or orthophotos. Natural Lands Trust, Inc., makes no representation as to the accuracy of said property lines (or any other lines), and no liability is assumed by reason of reliance thereon. Use of this map for other than its intended purpose requires the written consent of Natural Lands Trust, Inc.

  
**Natural Lands Trust**  
 1031 Palmers Mill Road, Media, PA 19063  
 610-353-5587 ~ [www.natlands.org](http://www.natlands.org)

**Location**  
**PHEASANT RUN PROPERTY**  
 Tax Parcel ID: 5323-01-17-2995 (+/- 133 Acres)  
 Robeson Township, Berks County, Pennsylvania

