

NOTES

1. IN PLACE OF CMU FOUNDATION WALLS, 12" THICK, 3,000 PSI CONCRETE FOUNDATION WALLS W/ #6 REBAR AT 32" HORIZONTALLY AND VERTICALLY, AS SPECIFIED FOR CMU FOUNDATION WALLS, MAY BE SUBSTITUTED.

BASEMENT PLAN
SCALE: GRID = 1'-0"

CHESTERVILLE ARCHITECTS
 FULL SERVICE ARCHITECTURE ♦ FACILITIES MANAGEMENT
 CHARLES M. PHILLIPS, ARCHITECT
 301 HEATHER HILLS DRIVE, LANDBERG, PA 19350
 PHONE: (610) 255 0305 FAX: (610) 255 0334
 EMAIL: CHESTERVILLE@COMCAST.NET

DRAWING ISSUANCE

| | |
|-------|-------------------------------------|
| ISSUE | HEALTH DEPARTMENT COMMENTS 11-21-06 |
| ISSUE | HEALTH DEPARTMENT COMMENTS 11-5-06 |
| ISSUE | ISSUE FOR PERMIT 8-29-06 |
| ISSUE | ISSUE FOR BID 7-21-06 |
| ISSUE | ISSUE FOR DESIGN REVIEW 5-31-06 |
| ISSUE | RENDERED ELEVATIONS 4-11-06 |

AMIC'S RESTAURANT
 125 NEW LONDON ROAD
 LONDON BRITAIN TOWNSHIP
 LANDBERG, PA 19350
PROJECT IDENTIFICATION

A1.1
SHEET NUMBER

J:\co\old projects\CO602amicl\1st PLAN.dwg, 9/26/2012 5:48:05 AM

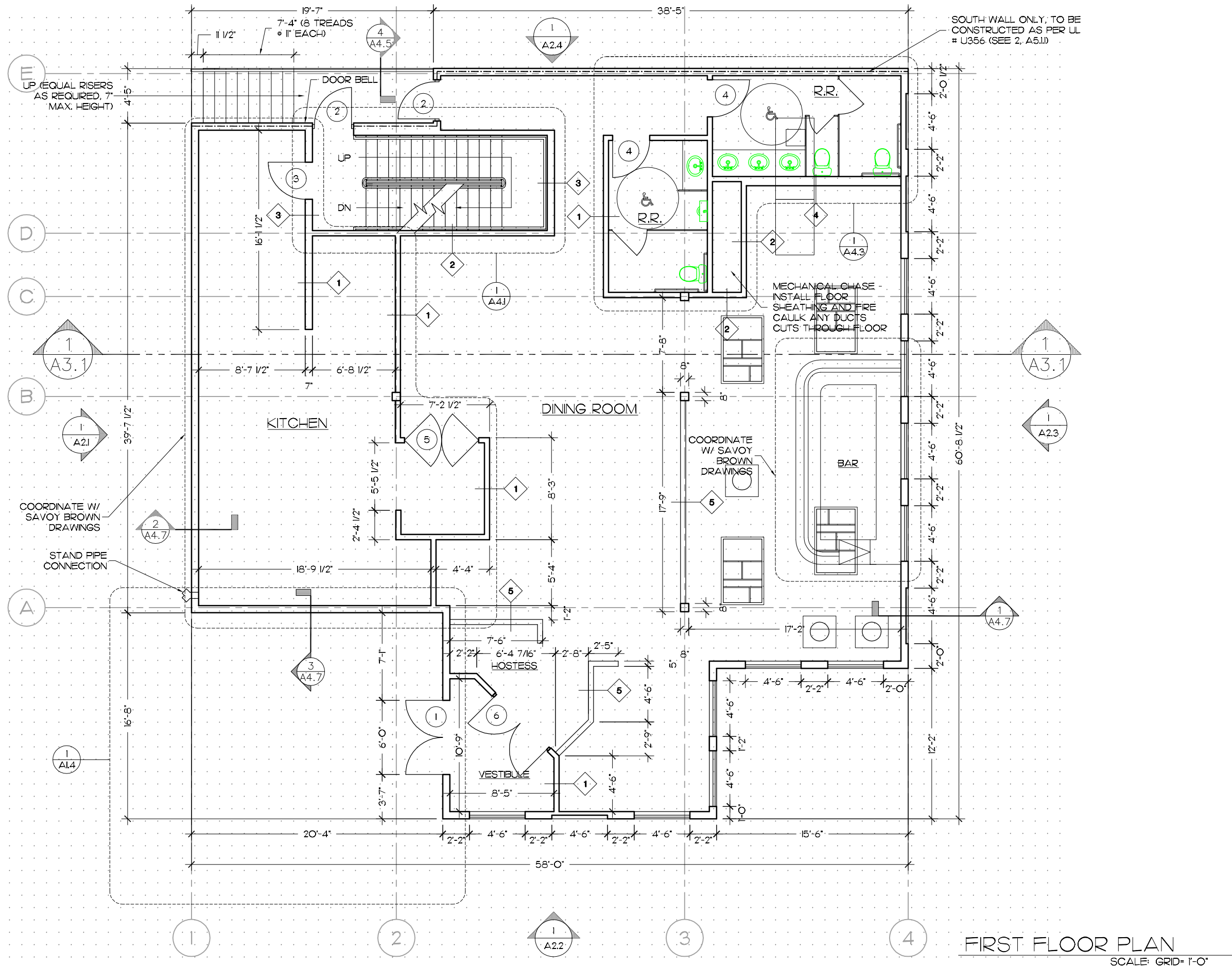

FIRST FLOOR PLAN

SCALE: GRID= 1'-0"

LEGEND: ● ELECTRICAL ● HVAC ● DATA ● PLUMBING ● REFRIGERATION ● STRUCTURAL
THE USE OF THIS COLOR CODING IS TO ENHANCE VISUAL CLARITY ONLY, IT DOES NOT SPECIFY SCOPE OR MATERIAL

JOB NUMBER: CO602AMICCI

CHESTERVILLE ARCHITECTS
 FULL SERVICE ARCHITECTURE ♦ FACILITIES MANAGEMENT
 CHARLES M. PHILLIPS, ARCHITECT
 301 HEATHER HILLS DRIVE, LANDENBERG, PA 19350
 PHONE: (610) 255 0305 FAX: (610) 255 0334
 EMAIL: CHESTERVILLE@COMCAST.NET

DRAWING ISSUANCE

ISSUE
 ISSUE
 ISSUE
 ISSUE
 ISSUE
 HEALTH DEPARTMENT COMMENTS 11-21-06
 HEALTH DEPARTMENT COMMENTS 11-5-06
 ISSUE FOR PERMIT 8-29-06
 ISSUE FOR BID 7-21-06
 ISSUE FOR DESIGN REVIEW 5-31-06
 RENDERED ELEVATIONS 4-11-06

AMICI'S RESTAURANT

1215 NEW LONDON ROAD
 LONDON BRITAIN TOWNSHIP
 LANDENBERG, PA 19350

PROJECT IDENTIFICATION

A1.2

SHEET NUMBER

ISSUE
 ISSUE
 ISSUE
 ISSUE
 ISSUE
 HEALTH DEPARTMENT COMMENTS 11-21-06
 ISSUE FOR PERMIT 8-29-06
 ISSUE FOR BID 7-21-06
 ISSUE FOR DESIGN REVIEW 5-31-06
 RENDERED ELEVATIONS 4-11-06

DRAWING ISSUANCE

AMICI'S
 RESTAURANT

1215 NEW LONDON ROAD
 LONDON BRITAIN TOWNSHIP
 LANDENBERG, PA 19350

PROJECT IDENTIFICATION

A2.1

SHEET NUMBER

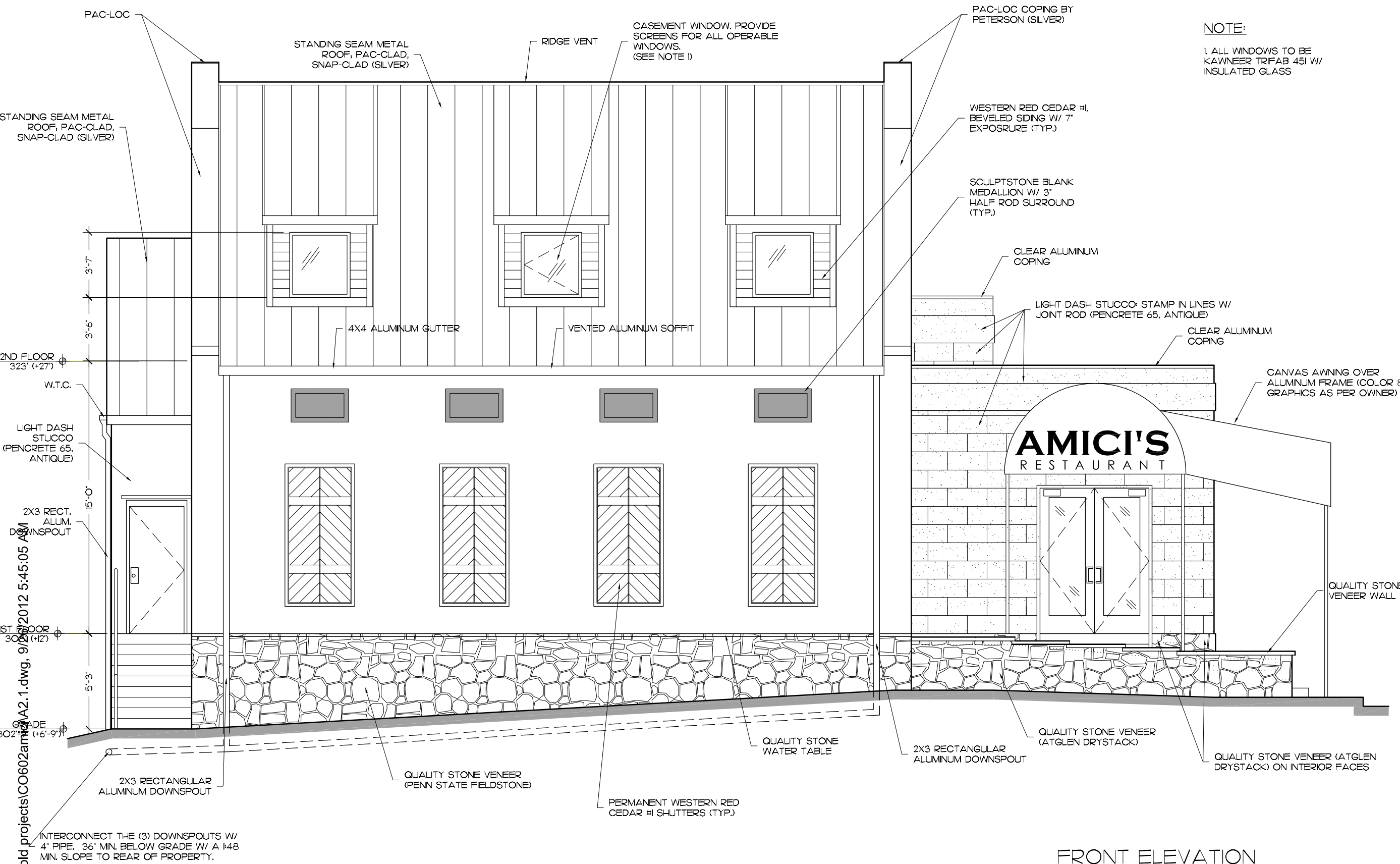

NOTE:
 1. ALL WINDOWS TO BE
 KAWNEER TRIFAB 451 W/
 INSULATED GLASS

FRONT ELEVATION
 SCALE: 3/16" = 1'-0"

J:\co\old projects\CO602amici\A2.1.dwg, 9/26/2012 5:45:05 AM

LEGEND: ● ELECTRICAL ● HVAC ● DATA ● EXISTING CONDITIONS OR REFERENCE INFORMATION ● PLUMBING ● REFRIGERATION ● STRUCTURAL
 THE USE OF THIS COLOR CODING IS TO ENHANCE VISUAL CLARITY ONLY, IT DOES NOT SPECIFY SCOPE OR MATERIAL

JOB NUMBER: CO602AMICCI

J:\co\old projects\CO602amic\A2.2-COLOR.dwg, 9/26/2012 5:38:37 AM



SIDE ELEVATION

SCALE: 3/16" = 1'-0"

LEGEND: ● ELECTRICAL ● HVAC ● DATA ● EXISTING CONDITIONS OR REFERENCE INFORMATION ● PLUMBING ● REFRIGERATION ● STRUCTURAL
THE USE OF THIS COLOR CODING IS TO ENHANCE VISUAL CLARITY ONLY, IT DOES NOT SPECIFY SCOPE OR MATERIAL

JOB NUMBER: CO602AMICCI

CHESTERVILLE ARCHITECTS

FULL SERVICE ARCHITECTURE ♦ FACILITIES MANAGEMENT
CHARLES M. PHILLIPS, ARCHITECT

301 HEATHER HILLS DRIVE, LANDENBERG, PA 19350
PHONE: (610) 255 0305 FAX: (610) 255 0334
EMAIL: CHESTERVILLE@COMCAST.NET

ISSUE
 ISSUE
 ISSUE
 ISSUE
 ISSUE
 ISSUE
 HEALTH DEPARTMENT COMMENTS 11-21-06
 ISSUE FOR PERMIT 8-29-06
 ISSUE FOR BID 7-21-06
 ISSUE FOR DESIGN REVIEW 5-31-06
 RENDERED ELEVATIONS 4-11-06

DRAWING ISSUANCE

AMICI'S
RESTAURANT

1215 NEW LONDON ROAD
LONDON BRITAIN TOWNSHIP
LANDENBERG, PA 19350

PROJECT IDENTIFICATION

A2.2

SHEET NUMBER