

PLAN PREPARATION FMR, LEM
 DESIGNER FMR

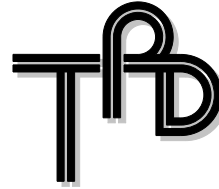

HOP	DISTRICT	COUNTY	TOWNSHIP	BOROUGH	ROUTE	SECTION	TOTAL SHEETS
	5-0	BERKS	RUSCOMBMANOR		0662	--	7

TRAFFIC PLANNING AND DESIGN, INC.

HIGHWAY OCCUPANCY PERMIT PLANS FOR

ARBOUR AT GOLDEN OAKS RESIDENTIAL DEVELOPMENT

TPD JOB # MESH.A.00001

TITLE SHEET	SHEET 1
EXISTING CONDITIONS PLAN	SHEET 2
TYPICAL SECTIONS AND PROFILES	SHEET 3
CONSTRUCTION PLAN	SHEET 4
ELEVATION & DRAINAGE PLAN	SHEET 5
PAVEMENT MARKING AND SIGNING PLAN	SHEET 6
PROPOSED CONDITIONS PLAN AND GENERAL NOTES	SHEET 7
ALSO INCLUDED	
TRUCK TEMPLATE	SHEET 1

STATE ROUTE 0662 SECTION -- (MEMORIAL HIGHWAY)
RUSCOMBMANOR TOWNSHIP IN BERKS COUNTY, PENNSYLVANIA
 FROM STA 33+50.00 TO STA 39+00.00 LENGTH 550 FT 0.1042 MI
 FROM SEG 0240 OFFSET 1214 TO SEG 0240 OFFSET 1764

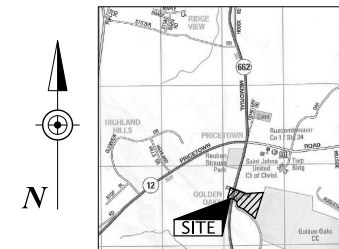

Copyright ADC The Map People
 Permitted Use No 21009261

LOCATION MAP
 0 2000 4000 FEET

APPLICANT:
 BENJAMIN S. BRUBACHER
 67 LEDGEROCK ROAD
 MOHNTON, PA 19540

DESIGN DESIGNATION (SR 0662)

HIGHWAY TYPOLOGY	- COMMUNITY	TRAFFIC DATA	
HIGHWAY CLASSIFICATION	- RURAL MAJOR COLLECTOR	CURRENT ADT	- 3,934 VPD (2013)
DESIGN SPEED	- 55 MPH	DESIGN YEAR ADT	- 4,064 VPD (2018)
PAVEMENT WIDTH	- 22'	DHV	- 447 VPH
SHOULDER WIDTH	- VARIES 5.5' TO 8.6' (NB)	D	- 55%
	- VARIES 8.3' TO 9.0' (SB)	T FACTOR	- 3%
MEDIAN WIDTH	- N/A	TRUCKS	- 5%



DIAL 8-1-1 OR 1-800-242-1776 NOT LESS THAN 3 BUSINESS DAYS NOR MORE THAN 10 BUSINESS DAYS PRIOR TO THE START OF EXCAVATION
 PENNSYLVANIA ONE CALL SYSTEM SERIAL NUMBER
 20130371757

HOP APPLICATION No.
 APPLICATION # 25010

PREPARED BY:
 TRAFFIC PLANNING &
 DESIGN, INC.
 812 W. HAMILTON STREET
 SUITE 402
 ALLENTOWN, PA 18101



NOVEMBER 15, 2013

REVISION NUMBER	REVISIONS	DATE	BY
1	REVISED PER PENNDOT COMMENT LETTER DATED 04/16/2013	07/07/13	FMR
2	REVISED PER PENNDOT COMMENT LETTER DATED 08/12/2013	11/15/13	FMR

11/15/2013 11:46:00 AM 11/15/2013 11:46:00 AM 11/15/2013 11:46:00 AM 11/15/2013 11:46:00 AM

DISTRICT	COUNTY	ROUTE	SECTION	SHEET	
5-0	BERKS	0662	--	2 OF 7	
RUSCOMBANOR TOWNSHIP					
REVISION NUMBER	REVISIONS			DATE	BY
1	REVISED PER PENNDOT COMMENT LETTER DATED 08/18/13			07/01/13	LEW
2	REVISED PER PENNDOT COMMENT LETTER DATED 08/12/13			07/01/13	LEW

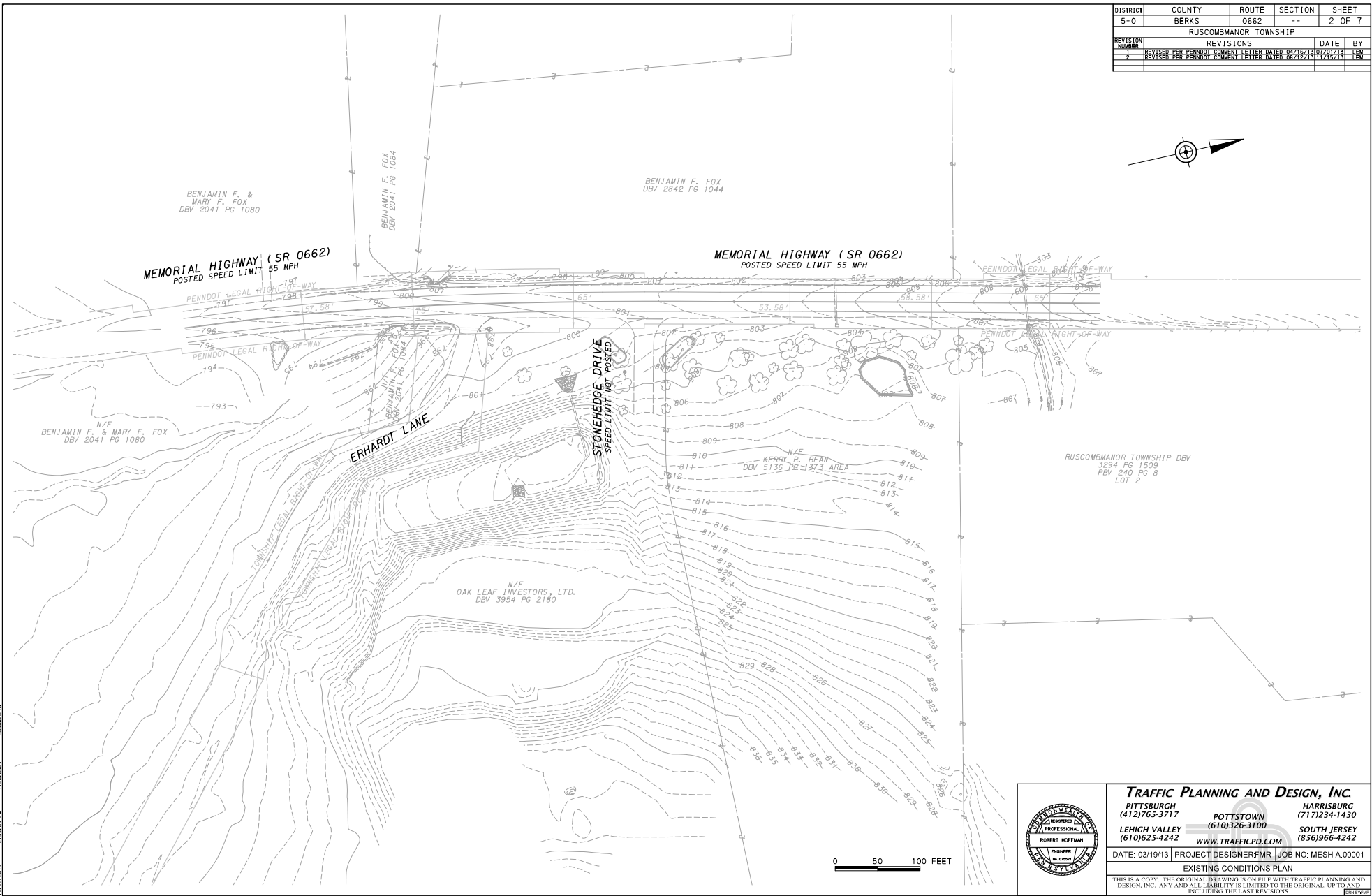
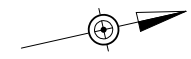

1:\projects\06621 - Lehigh Valley - Erhardt Lane - 10/11/13.dwg
 11/13/2013 11:55:00 AM
 11/13/2013 11:55:00 AM
 11/13/2013 11:55:00 AM

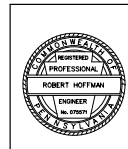

Traffic Planning and Design, Inc.

PITTSBURGH (412)765-3717	POTTSTOWN (610)326-3100	HARRISBURG (717)234-1430
LEHIGH VALLEY (610)625-4242	SOUTH JERSEY (856)966-4242	

DATE: 03/19/13 PROJECT DESIGNER: FMR JOB NO: MESH.A.00001

EXISTING CONDITIONS PLAN

THIS IS A COPY. THE ORIGINAL DRAWING IS ON FILE WITH TRAFFIC PLANNING AND DESIGN, INC. ANY AND ALL LIABILITY IS LIMITED TO THE ORIGINAL UP TO AND INCLUDING THE LAST REVISIONS.

DISTRICT	COUNTY	ROUTE	SECTION	SHEET
5-0	BERKS	0662	--	3 OF 7
RUSCOMBANOR TOWNSHIP				
REVISION NUMBER	REVISIONS	DATE	BY	
1	REVISED PER PENNDOT COMMENT LETTER DATED 08/18/13	07/01/13	TEW	
2	REVISED PER PENNDOT COMMENT LETTER DATED 08/22/13	10/15/13	TEW	

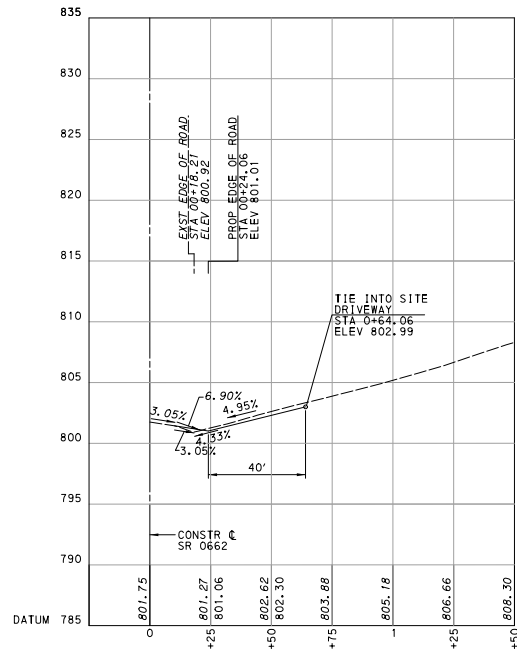

MEMORIAL HIGHWAY (SR 0662) SITE DRIVE @ STA 36+44.89

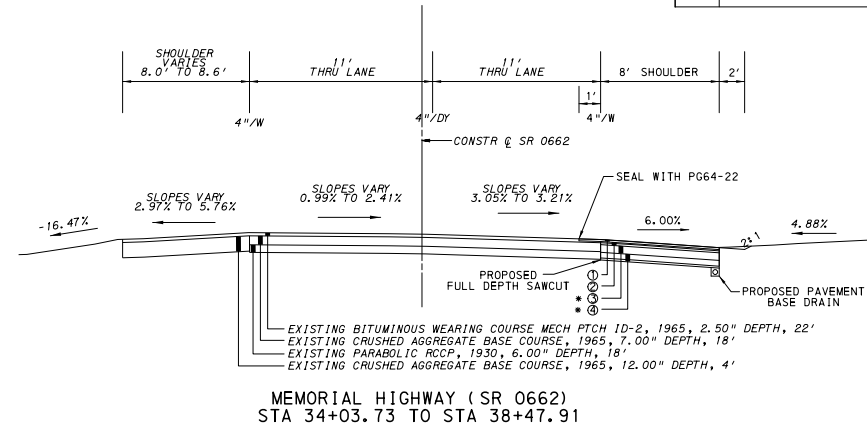
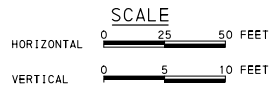

MEMORIAL HIGHWAY (SR 0662)
STA 34+03.73 TO STA 38+47.91

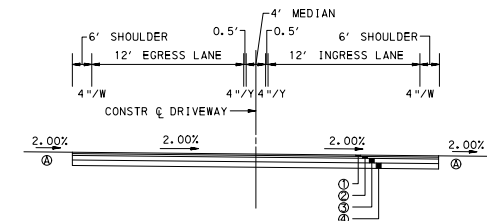

SITE DRIVE
STA 00+44.03
STA 36+44.89 (SR 0662)
TYPICAL SECTION

- ① 1.5" SUPERPAVE VOLUMETRIC ASPHALT MIXTURE DESIGN, 9.5mm, PG 64-22, HMA WEARING COURSE, 0.3 TO 3 M ESALS, SRL-G
- ② 2.5" SUPERPAVE VOLUMETRIC ASPHALT MIXTURE DESIGN, 19mm, PG 64-22, HMA BINDER COURSE, 0.3 TO 3 M ESALS
- ③ 6" SUPERPAVE VOLUMETRIC ASPHALT MIXTURE DESIGN, 25mm, PG 64-22, HMA BASE COURSE, 0.3 TO 3 M ESALS
- ④ 6" 2A SUBBASE
- ⑤ ALL SEEDING AND SOIL SUPPLEMENT PER PUBLICATION 40B.
- * IF EXISTING MATERIAL DEPTHS ARE GREATER IN FIELD, MATCH EXISTING DEPTHS

NOTE:
THE CONTRACTOR SHALL SAWCUT AND REMOVE SHOULDER MATERIAL AS NECESSARY TO ENSURE THE PAVEMENT REPLACEMENT IS ADJACENT TO THE FULL DEPTH PAVEMENT OF THE TRAVEL LANE

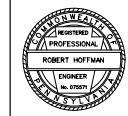

TRAFFIC PLANNING AND DESIGN, INC.

PITTSBURGH (412)765-3717
LEHIGH VALLEY (610)625-4242
WWW.TRAFFICPD.COM

POTTSTOWN (610)326-3100
SOUTH JERSEY (856)966-4242

HARRISBURG (717)234-1430

DATE: 03/19/13 PROJECT DESIGNER:FMR JOB NO: MESH.A.00001
PROFILE AND TYPICAL PLAN

THIS IS A COPY. THE ORIGINAL DRAWING IS ON FILE WITH TRAFFIC PLANNING AND DESIGN, INC. ANY AND ALL LIABILITY IS LIMITED TO THE ORIGINAL UP TO AND INCLUDING THE LAST REVISIONS.

11/15/2013 11:45:00 AM
 C:\Users\robert.hoffman\Documents\Projects\0662\0662.dwg
 02/28/14 AM 11:25:00AM

DISTRICT	COUNTY	ROUTE	SECTION	SHEET
5-0	BERKS	0662	--	5 OF 7
RUSCOMBANOR TOWNSHIP				
REVISION NUMBER	REVISIONS	DATE	BY	
1	REVISOR PER PENNDOT COMMENT LETTER DATED 08/18/13	07/01/13	LEV	
2	REVISOR PER PENNDOT COMMENT LETTER DATED 08/12/13	07/22/13	LEV	

LEGEND

-EL. 350.00 - PROPOSED ELEVATION

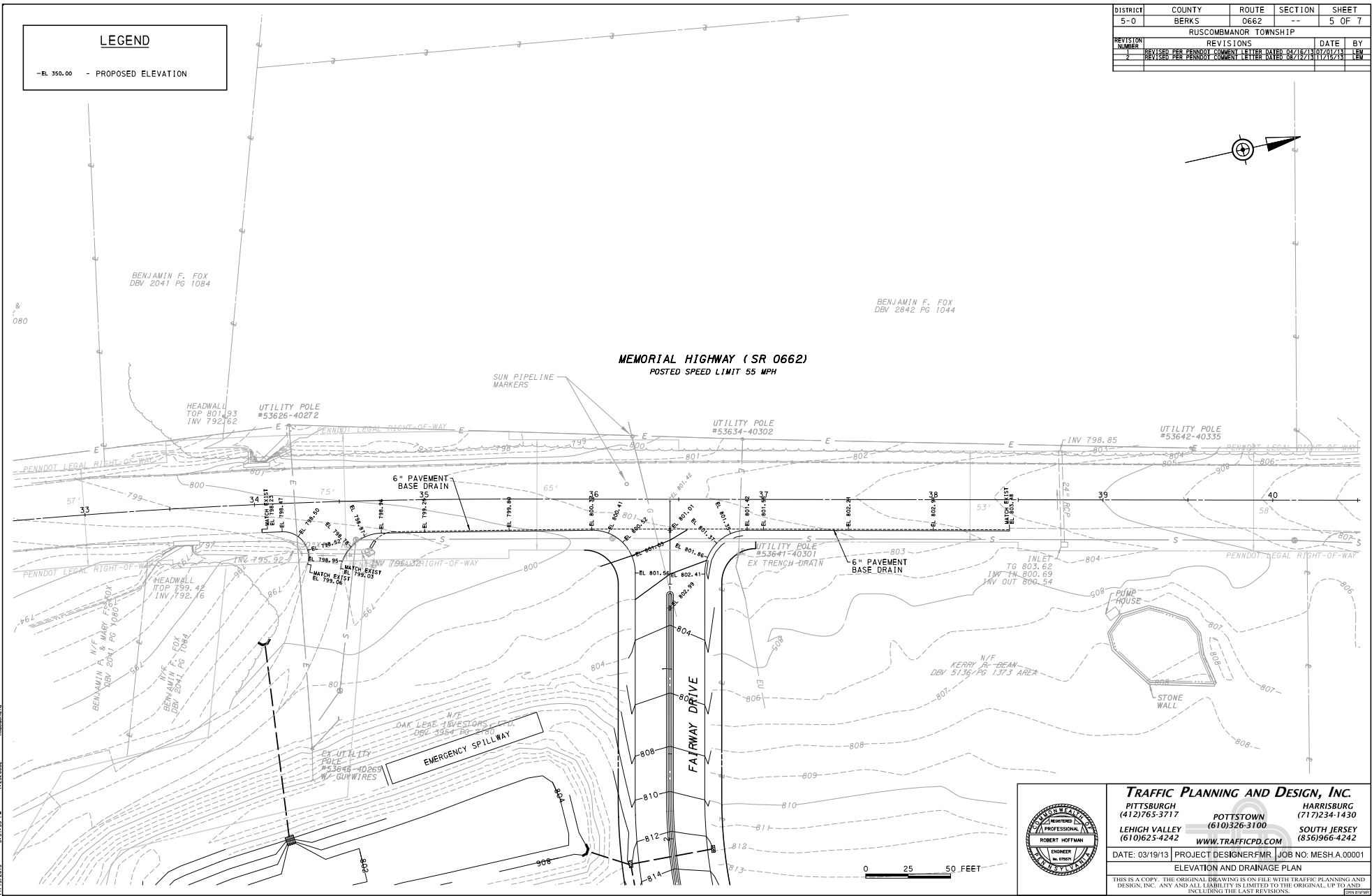
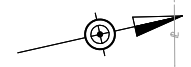

11/28/2013 10:01 AM 1:48:00 PM 1:50:00 PM 1:52:00 PM 1:54:00 PM 1:56:00 PM 1:58:00 PM 2:00:00 PM 2:02:00 PM 2:04:00 PM 2:06:00 PM 2:08:00 PM 2:10:00 PM 2:12:00 PM 2:14:00 PM 2:16:00 PM 2:18:00 PM 2:20:00 PM 2:22:00 PM 2:24:00 PM 2:26:00 PM 2:28:00 PM 2:30:00 PM 2:32:00 PM 2:34:00 PM 2:36:00 PM 2:38:00 PM 2:40:00 PM 2:42:00 PM 2:44:00 PM 2:46:00 PM 2:48:00 PM 2:50:00 PM 2:52:00 PM 2:54:00 PM 2:56:00 PM 2:58:00 PM 3:00:00 PM 3:02:00 PM 3:04:00 PM 3:06:00 PM 3:08:00 PM 3:10:00 PM 3:12:00 PM 3:14:00 PM 3:16:00 PM 3:18:00 PM 3:20:00 PM 3:22:00 PM 3:24:00 PM 3:26:00 PM 3:28:00 PM 3:30:00 PM 3:32:00 PM 3:34:00 PM 3:36:00 PM 3:38:00 PM 3:40:00 PM 3:42:00 PM 3:44:00 PM 3:46:00 PM 3:48:00 PM 3:50:00 PM 3:52:00 PM 3:54:00 PM 3:56:00 PM 3:58:00 PM 4:00:00 PM 4:02:00 PM 4:04:00 PM 4:06:00 PM 4:08:00 PM 4:10:00 PM 4:12:00 PM 4:14:00 PM 4:16:00 PM 4:18:00 PM 4:20:00 PM 4:22:00 PM 4:24:00 PM 4:26:00 PM 4:28:00 PM 4:30:00 PM 4:32:00 PM 4:34:00 PM 4:36:00 PM 4:38:00 PM 4:40:00 PM 4:42:00 PM 4:44:00 PM 4:46:00 PM 4:48:00 PM 4:50:00 PM 4:52:00 PM 4:54:00 PM 4:56:00 PM 4:58:00 PM 5:00:00 PM 5:02:00 PM 5:04:00 PM 5:06:00 PM 5:08:00 PM 5:10:00 PM 5:12:00 PM 5:14:00 PM 5:16:00 PM 5:18:00 PM 5:20:00 PM 5:22:00 PM 5:24:00 PM 5:26:00 PM 5:28:00 PM 5:30:00 PM 5:32:00 PM 5:34:00 PM 5:36:00 PM 5:38:00 PM 5:40:00 PM 5:42:00 PM 5:44:00 PM 5:46:00 PM 5:48:00 PM 5:50:00 PM 5:52:00 PM 5:54:00 PM 5:56:00 PM 5:58:00 PM 6:00:00 PM 6:02:00 PM 6:04:00 PM 6:06:00 PM 6:08:00 PM 6:10:00 PM 6:12:00 PM 6:14:00 PM 6:16:00 PM 6:18:00 PM 6:20:00 PM 6:22:00 PM 6:24:00 PM 6:26:00 PM 6:28:00 PM 6:30:00 PM 6:32:00 PM 6:34:00 PM 6:36:00 PM 6:38:00 PM 6:40:00 PM 6:42:00 PM 6:44:00 PM 6:46:00 PM 6:48:00 PM 6:50:00 PM 6:52:00 PM 6:54:00 PM 6:56:00 PM 6:58:00 PM 7:00:00 PM 7:02:00 PM 7:04:00 PM 7:06:00 PM 7:08:00 PM 7:10:00 PM 7:12:00 PM 7:14:00 PM 7:16:00 PM 7:18:00 PM 7:20:00 PM 7:22:00 PM 7:24:00 PM 7:26:00 PM 7:28:00 PM 7:30:00 PM 7:32:00 PM 7:34:00 PM 7:36:00 PM 7:38:00 PM 7:40:00 PM 7:42:00 PM 7:44:00 PM 7:46:00 PM 7:48:00 PM 7:50:00 PM 7:52:00 PM 7:54:00 PM 7:56:00 PM 7:58:00 PM 8:00:00 PM 8:02:00 PM 8:04:00 PM 8:06:00 PM 8:08:00 PM 8:10:00 PM 8:12:00 PM 8:14:00 PM 8:16:00 PM 8:18:00 PM 8:20:00 PM 8:22:00 PM 8:24:00 PM 8:26:00 PM 8:28:00 PM 8:30:00 PM 8:32:00 PM 8:34:00 PM 8:36:00 PM 8:38:00 PM 8:40:00 PM 8:42:00 PM 8:44:00 PM 8:46:00 PM 8:48:00 PM 8:50:00 PM 8:52:00 PM 8:54:00 PM 8:56:00 PM 8:58:00 PM 9:00:00 PM 9:02:00 PM 9:04:00 PM 9:06:00 PM 9:08:00 PM 9:10:00 PM 9:12:00 PM 9:14:00 PM 9:16:00 PM 9:18:00 PM 9:20:00 PM 9:22:00 PM 9:24:00 PM 9:26:00 PM 9:28:00 PM 9:30:00 PM 9:32:00 PM 9:34:00 PM 9:36:00 PM 9:38:00 PM 9:40:00 PM 9:42:00 PM 9:44:00 PM 9:46:00 PM 9:48:00 PM 9:50:00 PM 9:52:00 PM 9:54:00 PM 9:56:00 PM 9:58:00 PM 10:00:00 PM 10:02:00 PM 10:04:00 PM 10:06:00 PM 10:08:00 PM 10:10:00 PM 10:12:00 PM 10:14:00 PM 10:16:00 PM 10:18:00 PM 10:20:00 PM 10:22:00 PM 10:24:00 PM 10:26:00 PM 10:28:00 PM 10:30:00 PM 10:32:00 PM 10:34:00 PM 10:36:00 PM 10:38:00 PM 10:40:00 PM 10:42:00 PM 10:44:00 PM 10:46:00 PM 10:48:00 PM 10:50:00 PM 10:52:00 PM 10:54:00 PM 10:56:00 PM 10:58:00 PM 11:00:00 PM 11:02:00 PM 11:04:00 PM 11:06:00 PM 11:08:00 PM 11:10:00 PM 11:12:00 PM 11:14:00 PM 11:16:00 PM 11:18:00 PM 11:20:00 PM 11:22:00 PM 11:24:00 PM 11:26:00 PM 11:28:00 PM 11:30:00 PM 11:32:00 PM 11:34:00 PM 11:36:00 PM 11:38:00 PM 11:40:00 PM 11:42:00 PM 11:44:00 PM 11:46:00 PM 11:48:00 PM 11:50:00 PM 11:52:00 PM 11:54:00 PM 11:56:00 PM 11:58:00 PM 12:00:00 PM

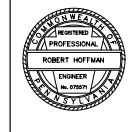

TRAFFIC PLANNING AND DESIGN, INC.

PITTSBURGH (412)765-3717 HARRISBURG (717)234-1430

LEHIGH VALLEY (610)625-4242 POTTSTOWN (610)326-3100 SOUTH JERSEY (856)966-4242

WWW.TRAFFICPD.COM

DATE: 03/19/13 PROJECT DESIGNER: FMR JOB NO: MESH.A.00001

ELEVATION AND DRAINAGE PLAN

THIS IS A COPY. THE ORIGINAL DRAWING IS ON FILE WITH TRAFFIC PLANNING AND DESIGN, INC. ANY AND ALL LIABILITY IS LIMITED TO THE ORIGINAL UP TO AND INCLUDING THE LAST REVISIONS.



LEGEND

- ▽ - EXISTING SIGN
- ▽ - PROPOSED SIGN
- 4"/W - 4" WIDTH / SOLID WHITE LINE
- 6"/BW - 6" WIDTH / BROKEN WHITE LINE
- 4"/Y - 4" WIDTH / SOLID YELLOW LINE
- 4"/DW - 4" WIDTH / DOTTED WHITE LINE
- 4"/DY - 4" WIDTH / DOUBLE YELLOW LINE
- 6"/W - 6" WIDTH / SOLID WHITE LINE
- 24"/W - 24" WIDTH / SOLID WHITE LINE
- 24"/Y - 24" WIDTH / SOLID YELLOW LINE

Owner	IN - Install New	SR	Description / Nomenclature	Sign Type / Description	Segment	Offset	Width	Height	A - Ascending D - Descending I - Intersection	L - Left R - Right O - Overhead
M - Municipality	RI - Replace Installation									
Permit# (Leave blank until issued.)	REL - Relocate Installation									
	RM - Remove									
	ER - Existing to Remain									
M	ER	0622	R1-1	STOP	0240	1319	30	30	I	R
M	ER	0622	D3-1	ERHARDT LN	0240	1319	42	10	A	R
M	ER	0622	D3-1	ERHARDT LN	0240	1319	42	10	D	L
M	IN	0622	R4-7	KEEP RIGHT	0240	1509	24	30	I	R
M	IN	0622	OM1-3	HAZARD MARKER	0240	1509	18	18	I	R
M	IN	0622	R1-1	STOP	0240	1538	30	30	I	R
M	IN	0622	D3-1	FAIRWAY DR	0240	1546	42	10	A	R
M	IN	0622	D3-1	FAIRWAY DR	0240	1546	42	10	D	L
M	RM	0622	D3-1	STONEHEDGE DR	0240	1550	42	10	A	R

DISTRICT	COUNTY	ROUTE	SECTION	SHEET
5-0	BERKS	0662	--	6 OF 7
RUSCOMBMANOR TOWNSHIP				
REVISION NUMBER	REVISIONS	DATE	BY	
1	REVISED PER PENNDOT COMMENT LETTER DATED 08/18/13	07/01/13	LEV	
2	REVISED PER PENNDOT COMMENT LETTER DATED 08/22/13	07/23/13	LEV	



MEMORIAL HIGHWAY (SR 0662)
POSTED SPEED LIMIT 55 MPH

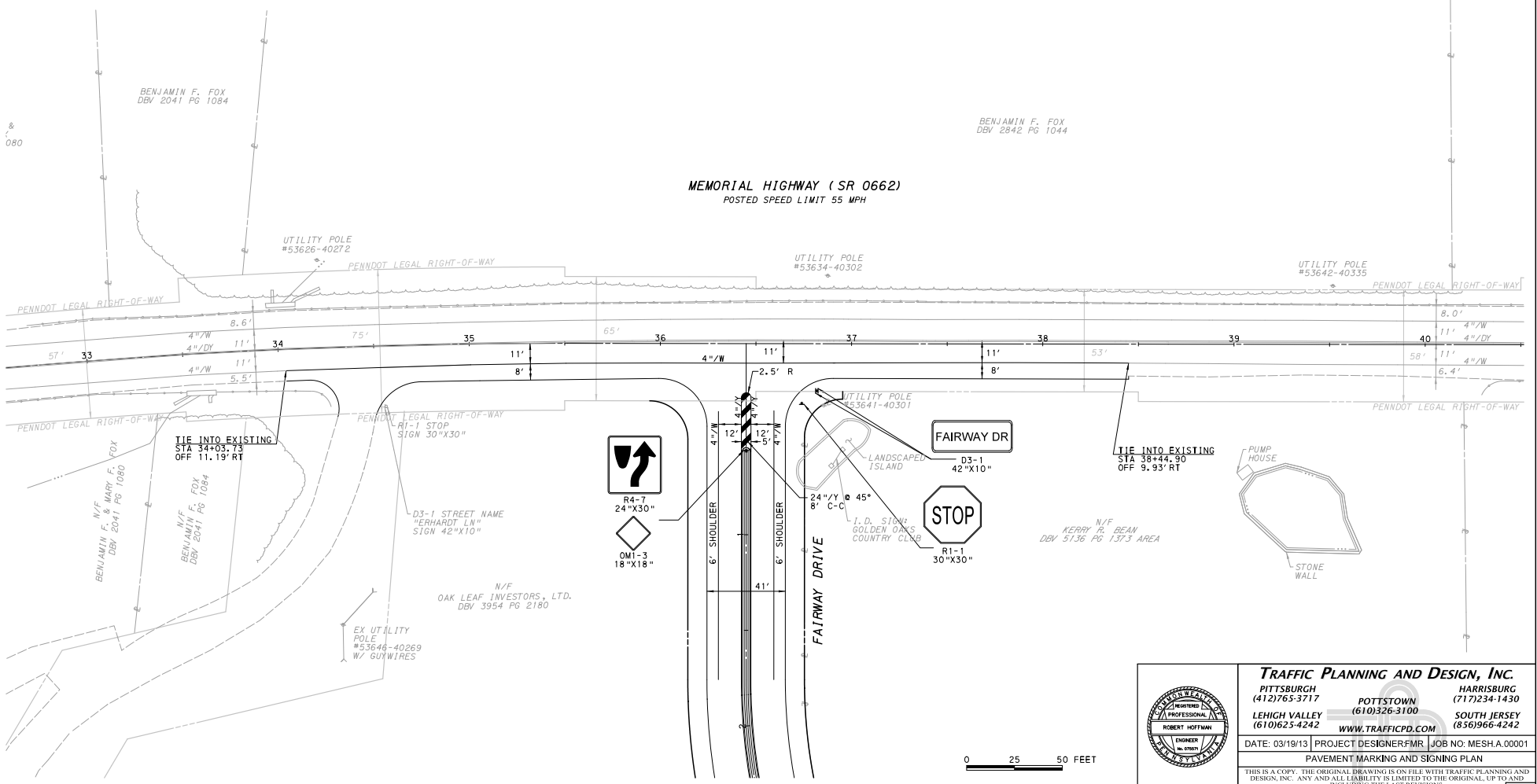

11/18/13 10:01 1:46:00 11/18/13 10:01 1:46:00 11/18/13 10:01 1:46:00
 11/18/13 10:01 1:46:00 11/18/13 10:01 1:46:00 11/18/13 10:01 1:46:00
 11/18/13 10:01 1:46:00 11/18/13 10:01 1:46:00 11/18/13 10:01 1:46:00

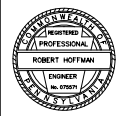

TRAFFIC PLANNING AND DESIGN, INC.

PITTSBURGH (412)765-3717	POTTSTOWN (610)326-3100	HARRISBURG (717)234-1430
LEHIGH VALLEY (610)625-4242	SOUTH JERSEY (856)966-4242	

DATE: 03/19/13 PROJECT DESIGNER: FMR JOB NO: MESH.A.00001

0 25 50 FEET

PAVEMENT MARKING AND SIGNING PLAN
THIS IS A COPY. THE ORIGINAL DRAWING IS ON FILE WITH TRAFFIC PLANNING AND DESIGN, INC. ANY AND ALL LIABILITY IS LIMITED TO THE ORIGINAL UP TO AND INCLUDING THE LAST REVISIONS.

GENERAL NOTES

ANY SCALE OR DIMENSION FROM THIS PLAN SHALL NOT BE USED FOR CONSTRUCTION WITHOUT CONFIRMATION BY TRAFFIC PLANNING AND DESIGN, INC.'S CONSULTING ENGINEERS.

ALL CURVE DATA IS BASED ON THE ARC DEFINITION UNLESS OTHERWISE INDICATED.

THE HORIZONTAL CONTROL IS BASED ON AN ASSUMED COORDINATE SYSTEM.

VERTICAL DATUM: NATIONAL GEODETIC VERTICAL DATUM (NAVD) OF 88.

RIGHT-OF-WAY DATA BASED ON PENNDOT PLANS FOR SR 0662, SHEETS 1 AND 15 OF 15 DATED MAY 28, 1999.

EXISTING PAVEMENT INFORMATION WAS OBTAINED FROM PENNDOT'S ROADWAY MANAGEMENT SYSTEM (RMS) ON 01/25/2013.

WHERE ROADWAY IMPROVEMENTS OCCUR IN FRONT OF ANOTHER PERSON'S PROPERTY/FRONTAGE, THE PERMITTEE WILL BE REQUIRED TO PROVIDE EVIDENCE OF THEIR BEING NOTIFIED OF THE PROPOSED WORK.

THIS PERMIT MAY BE RESTRICTED ON WORKING HOURS AND TIMES FOR HOLIDAYS, WEEKENDS, AND SPECIAL OR UNFORESEEN EVENTS AND WILL REQUIRE APPROVAL FROM THE COUNTY OFFICE PRIOR TO WORKING DURING THESE PERIODS.

CONTRACTOR WILL NOTIFY THE PENNDOT PRESS OFFICE AT (610) 871-4555 A MINIMUM OF THREE WORKING DAYS PRIOR TO CLOSING OF TRAVEL LANE.

THIS PROJECT IS SUBJECT TO INSPECTION BY THE PENNSYLVANIA DEPARTMENT OF TRANSPORTATION.

FOR PERMITS REQUIRING A STATE INSPECTOR, FOLLOWING THE PERMITEE'S REQUEST TO BEGIN CONSTRUCTION, ALL WORK WITHIN THE RIGHT-OF-WAY MUST BE COMPLETED WITHOUT TIME INTERRUPTIONS.

ALL SLOPE MEASUREMENTS WILL BE INSPECTED/VERIFIED WITH A 2-FOOT SMART LEVEL.

ALL WORK IN PENNDOT RIGHT-OF-WAY IS TO BE BUILT IN ACCORDANCE TO:

- PENNDOT PUBLICATION 408 SPECIFICATIONS
- PENNDOT PUBLICATION 34, 35, 41, AND 42
- PENNDOT PUBLICATION 72M
- PENNDOT PUBLICATION 148
- PENNDOT PUBLICATION 149
- PENNDOT PUBLICATION 282
- PENNDOT PUBLICATION 213 (67 PA CODE, CHAPTER 212) FIGURES PATA S, PATA J AND PATA 24
- PENNDOT PUBLICATION 70M
- TRAFFIC CONTROL PAVEMENT MARKINGS AND SIGNING STANDARDS, TC-8600 AND TC-8700 SERIES, PUBLISHED, JUNE 2009
- PENNDOT PUBLICATION 13M
- PENNDOT PUBLICATION 235
- PENNSYLVANIA CODE TITLE 67, CHAPTERS 441 AND 459
- MANUAL ON UNIFORM TRAFFIC CONTROL DEVICES (MUTCD)

PA CODE, TITLE 67, CHAPTER 212, ADDITIONAL TRAFFIC CONTROL DEVICES IN HIGHWAY WORK ZONE ONLY PERTAINS TO FIGURE PATA 24.

THE LOCATION OF ALL UTILITIES ARE APPROXIMATE AND MUST BE VERIFIED IN THE FIELD PRIOR TO CONSTRUCTION. ALL UTILITIES SERVICES IN AREA ARE TO BE LOCATED, THE USER TO BE NOTIFIED, AND MEASURES TAKEN TO PROTECT LINES IN ACCORDANCE WITH PENNSYLVANIA ACT 121. THE CONTRACTOR SHALL CONTACT PA ONE CALL AT 1-800-242-1776 FOR INFORMATION ON THE UTILITIES APPROXIMATELY ONE WEEK BEFORE PROCEEDING WITH ANY EXCAVATION.

CONSTRUCTION PROJECT SHALL BE IN ACCORDANCE WITH SPECIFICATIONS PUBLICATION 408, DATED 2011 OR AS AMENDED. DO NOT INTERFERE WITH THE OPERATION OF ANY FIRE HYDRANTS, FIRE CALL BOX OR POLICE CALL BOX.

SEED AND MULCH THE ENTIRE DISTURBED AREA USING FORMULA C FOR ALL SLOPES 3:1 OR STEEPER, FORMULA D FOR SWALES AND FORMULA B FOR THE REMAINDER.

THE PROPOSED BOTTOM OF SUBBASE ELEVATION SHALL BE NO HIGHER THAN THE EXISTING BOTTOM OF SUBBASE ELEVATION.

NO UNSUITABLE MATERIAL IS TO BE USED IN ANY PORTION OF THE ROADWAY CONSTRUCTION. REMOVE ANY SUBGRADE THAT CANNOT BE PROPERLY COMPACTED AND THAT IS UNSUITABLE MATERIAL. ANY MATERIAL WITH A CBR VALUE OF FIVE (5) OR LESS IS CLASSIFIED AS UNSUITABLE. UNDERCUTTING AND/OR SUBGRADE STABILIZATION MAY BE REQUIRED TO OBTAIN A CBR VALUE GREATER THAN FIVE (5).

FINAL APPROVAL OF THE PROPOSED SAWCUT LOCATION WILL BE AT THE DISCRETION OF THE INSPECTOR IN CHARGE AND WILL BE CONFIRMED AT THE PRE-CONSTRUCTION MEETING. IF THE SAWCUT MUST BE LOCATED WITH A TRAVEL LANE, IT WILL BE NECESSARY TO MILL AND OVERLAY THE TRAVEL LANE TO PREVENT A JOINT IN A WHEEL PATH.

CONSTRUCT ALL PROPOSED PEDESTRIAN FACILITIES ON THESE PLANS TO COMPLY WITH THE AMERICANS WITH DISABILITIES ACT, PUBLIC RIGHT OF WAY ACCESSIBILITY GUIDELINES (PROWAG), AND THE ADA ACCESSIBILITY GUIDELINES (ADAAG).

ALL PROPOSED PAVEMENT MARKINGS OTHER THAN LONGITUDINAL LINES TO BE HOT THERMOPLASTIC. MATERIAL CERTIFICATIONS MUST BE PROVIDED BY AN APPROVED MANUFACTURER LISTED IN THE DEPARTMENT'S PUBLICATION 35, BULLETIN 15, FOR ALL MATERIALS AND STRUCTURES WITHIN THE PENNDOT RIGHT-OF-WAY.

DETAILS OTHER THAN THOSE STATED ARE ON THE FOLLOWING STANDARD DETAILS FROM PUBLICATION 72M: RC-25M JUNE 1, 2010 RC-30M JUNE 1, 2010 RC-65M JUNE 1, 2010

THE PERMITEE IS REQUIRED TO PROVIDE THE CONTRACTOR WITH COPIES OF THE MOST CURRENT APPLICABLE RC DRAWINGS FROM PENNDOT PUBLICATION 72M.

MODIFICATIONS TO EXISTING DRAINAGE STRUCTURES MAY RESULT IN THE NEED TO REPLACE THE STRUCTURE. REPLACEMENT WILL BE AT THE DISCRETION OF THE INSPECTOR-IN-CHARGE.

DISTRICT	COUNTY	ROUTE	SECTION	SHEET
5-0	BERKS	0662	--	7 OF 7

RUSCOMBAMNOR TOWNSHIP				
REVISION NUMBER	REVISIONS	DATE	BY	
1	REVISED PER PENNDOT COMMENT LETTER DATED 08/18/13	07/01/13	LEV	
2	REVISED PER PENNDOT COMMENT LETTER DATED 08/12/13	07/01/13	LEV	

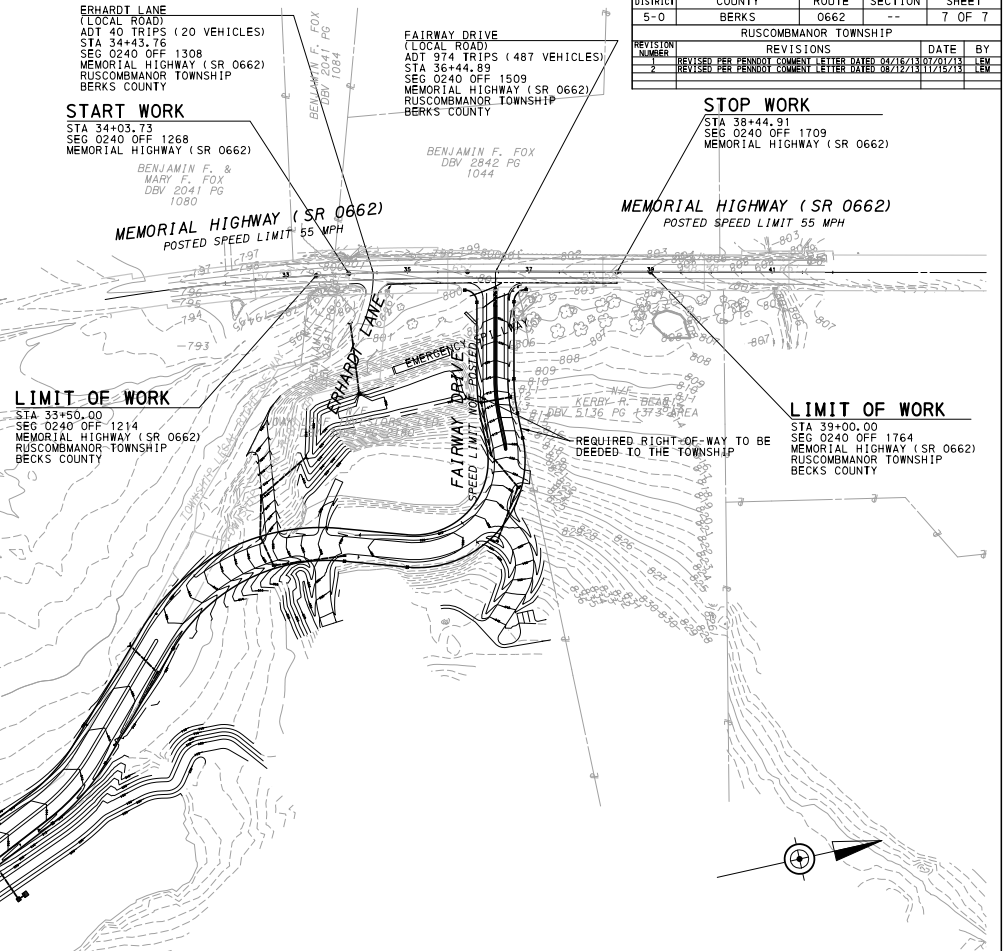

STOP WORK
 STA 36+44.91
 SEG 0240 OFF 1709
 MEMORIAL HIGHWAY (SR 0662)

MEMORIAL HIGHWAY (SR 0662)
 POSTED SPEED LIMIT 55 MPH

LIMIT OF WORK
 STA 33+50.00
 SEG 0240 OFF 1214
 MEMORIAL HIGHWAY (SR 0662)
 RUSCOMBAMNOR TOWNSHIP
 BERKS COUNTY

LIMIT OF WORK
 STA 35+00.00
 SEG 0240 OFF 1764
 MEMORIAL HIGHWAY (SR 0662)
 RUSCOMBAMNOR TOWNSHIP
 BERKS COUNTY



DIAL 8-1-1 OR 1-800-242-1776 NOT LESS THAN 3 BUSINESS DAYS NOR MORE THAN 10 BUSINESS DAYS PRIOR TO THE START OF EXCAVATION
 PENNSYLVANIA ONE CALL SYSTEM SERIAL NUMBER
 20130371757

0 150 300 FEET

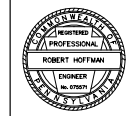

TRAFFIC PLANNING AND DESIGN, INC.
 PITTSBURGH (412)765-3717
 POTTSTOWN (610)326-3100
 LEHIGH VALLEY (610)625-4242
 HARRISBURG (717)234-1430
 SOUTH JERSEY (856)966-4242
 WWW.TRAFFICPD.COM

DATE: 03/19/13 PROJECT DESIGNER:FMR JOB NO: MESH.A.00001

PROPOSED CONDITIONS PLAN WITH GENERAL NOTES
 THIS IS A COPY. THE ORIGINAL DRAWING IS ON FILE WITH TRAFFIC PLANNING AND DESIGN, INC. ANY AND ALL LIABILITY IS LIMITED TO THE ORIGINAL UP TO AND INCLUDING THE LAST REVISIONS.

11/15/2013 11:55:00 AM 11/15/2013 11:55:00 AM

DISTRICT	COUNTY	ROUTE	SECTION	SHEET	
5-0	BERKS	0662	--	1 OF 1	
RUSCOMBANOR TOWNSHIP					
REVISION NUMBER	REVISIONS			DATE	BY
1	REVISED PER PENNDOT COMMENT LETTER DATED 08/16/13			07/01/13	LEW
2	REVISED PER PENNDOT COMMENT LETTER DATED 08/22/13			07/25/13	LEW

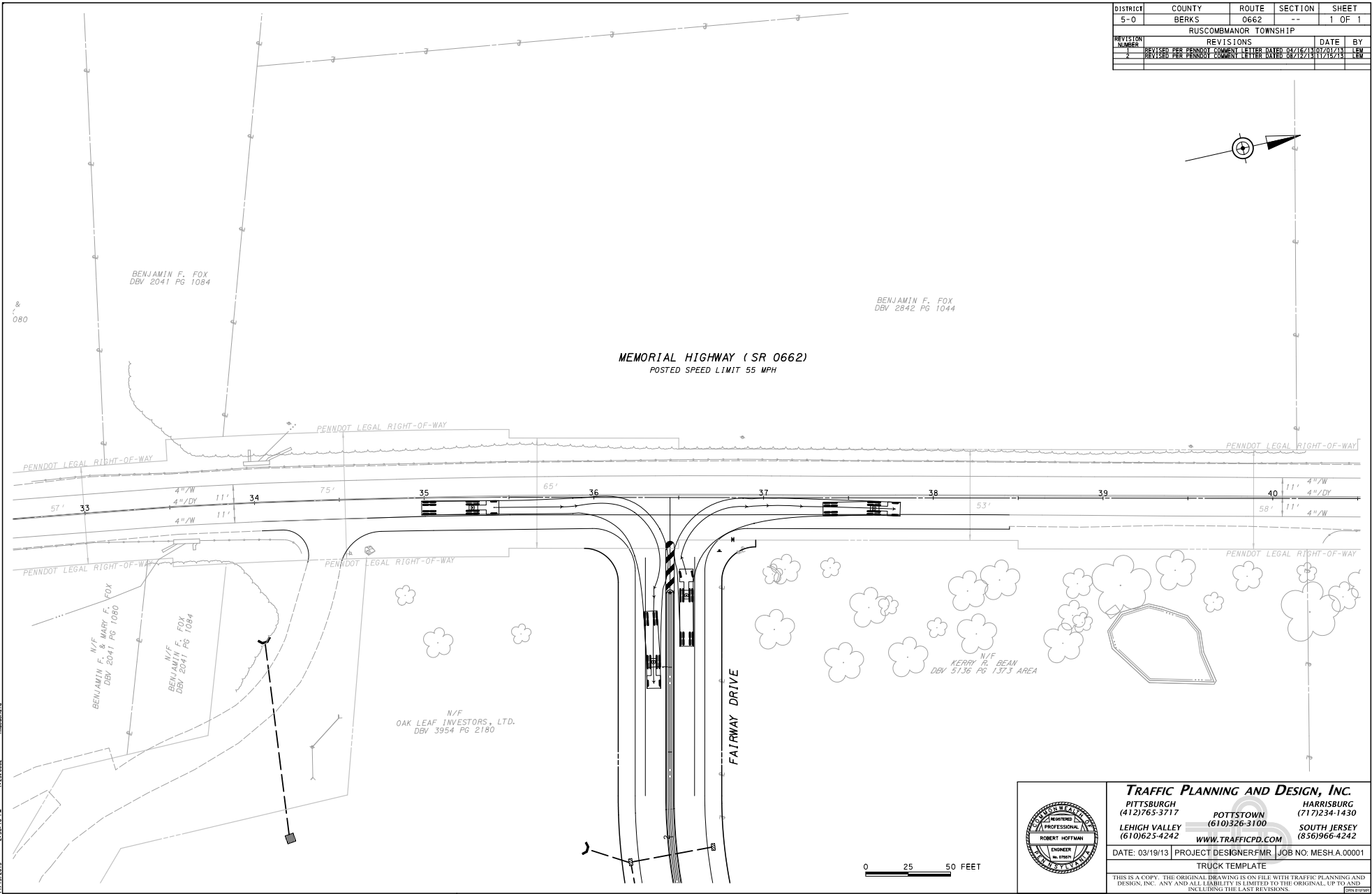

11/13/2013 11:25:00 AM 2545 L E 04
 11/13/2013 11:25:00 AM 2545 L E 04
 11/13/2013 11:25:00 AM 2545 L E 04

ROBERT HOFFMAN
ENGINEER
No. 07079

Traffic Planning and Design, Inc.

PITTSBURGH (412)765-3717 POTTSTOWN (610)326-3100 HARRISBURG (717)234-1430

LEHIGH VALLEY (610)625-4242 SOUTH JERSEY (856)966-4242

WWW.TRAFFICPD.COM

DATE: 03/19/13 PROJECT DESIGNER: FMR JOB NO: MESH.A.00001

TRUCK TEMPLATE

THIS IS A COPY. THE ORIGINAL DRAWING IS ON FILE WITH TRAFFIC PLANNING AND DESIGN, INC. ANY AND ALL LIABILITY IS LIMITED TO THE ORIGINAL UP TO AND INCLUDING THE LAST REVISIONS.