



Prudential

**Fox & Roach,
REALTORS®**

Jim Boyle Sr.

Realtor Associate

Email: landmanpro@aol.com

Mobile: 609-226-1252

LAND DEVELOPMENT GROUP

PROPERTY INFORMATION

PROJECT STATUS

Owner proceeded to develop site plans for a single family subdivision on this parcel in 2006. Several concept plans were discussed with the municipality. Attached is the final site plan, as provided by the engineer, showing 11 building lots and 1 basin. Lot sizes range from approximately 13,000 SF to 22,900 SF. Approved plan shows approximately a 25' x 50' proposed footprint for the homes. Site plan approvals have been protected by Permit Extension Act and as such are current until June 2013.

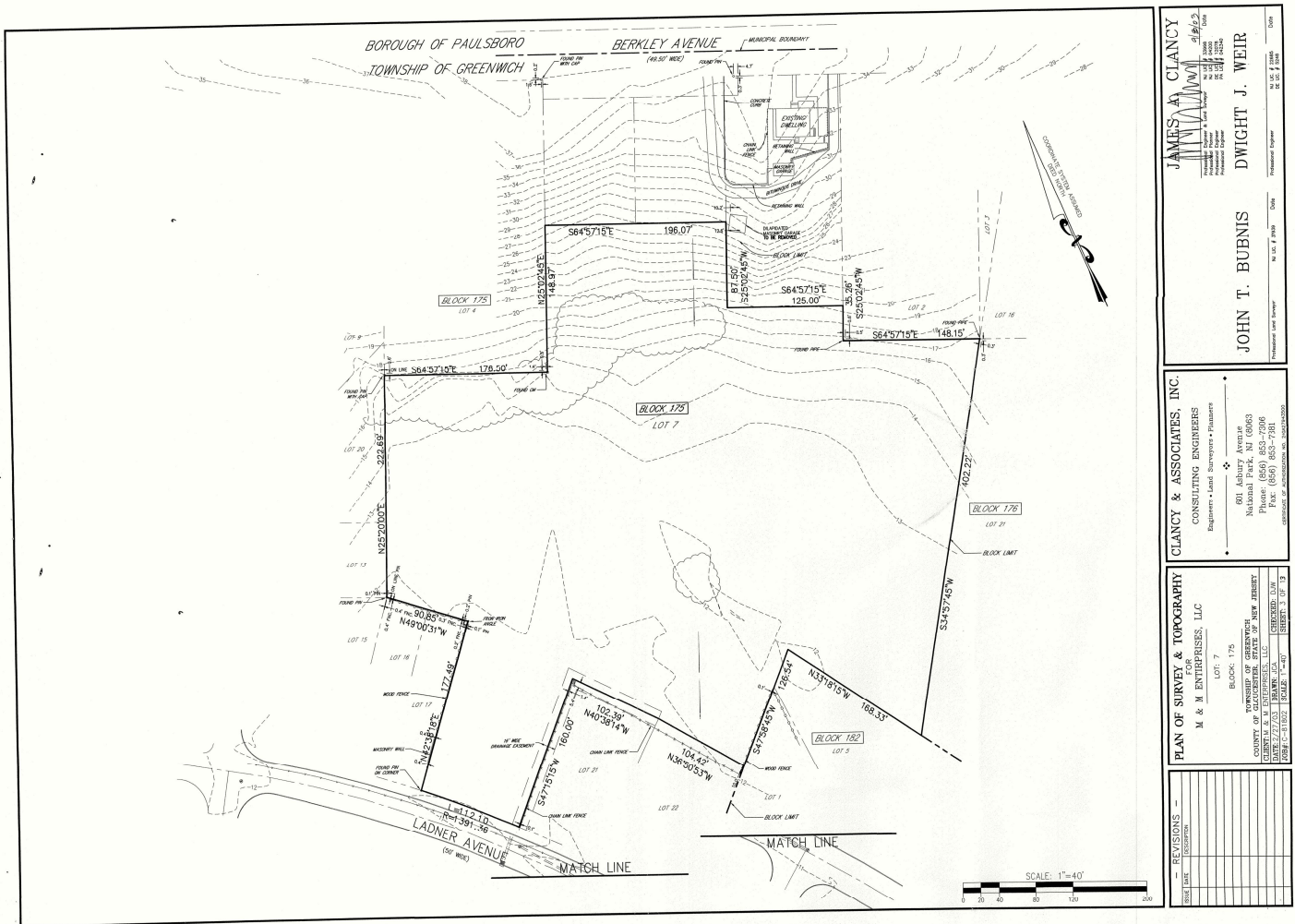

PLAN OF SURVEY



1001 Tilton Road, Northfield, New Jersey 08225
(Bus) 609-641-0011 • (Fax) 609-677-4477

